

# AUCTION CATALOG

## IDAHO FOREST GROUP ST. REGIS DAY 2

### LOTS 1001 - 1587

162 OLD MILL LOOP RD – ST REGIS, MT 59866

START DATE: 10 AM (MDT) – WEDNESDAY, OCTOBER 11<sup>TH</sup>

END DATE: 10 AM (MDT) – WEDNESDAY, OCTOBER 18<sup>TH</sup>

PREVIEW DATE: 8:00 AM – 4:00 PM (MDT) – TUESDAY, OCTOBER 17<sup>TH</sup>, 2023

**\*\*THERE IS A FORKLIFT AVAILABLE FOR REMOVAL\*\***

#### TERMS AND CONDITIONS

13% BUYERS PREMIUM ON ALL ITEMS

**PAYMENT: FULL PAYMENT MUST BE MADE BY NO LATER THAN 5 PM, FRIDAY, OCTOBER 20<sup>TH</sup>. PAYMENT MUST BE MADE BY CASHIERS CHECK, WIRE TRANSFERS OR ONLINE CREDIT CARD ONLY. CHECKS ARE ACCEPTED ONLY WITH BANK LETTER OF GUARANTEE.**

**REMOVAL: ALL SMALLS MUST BE REMOVED BY 4 PM, MONDAY, NOV 6<sup>TH</sup> AND ALL OTHER ITEMS MUST BE REMOVED BY NO LATER THAN 4 PM FRIDAY, JANUARY 26<sup>TH</sup>. REMOVAL HOURS: 8:00 AM – 4:00 PM, MONDAY THROUGH FRIDAY AND THE FOLLOWING SATURDAYS: OCT 21<sup>ST</sup>, OCT 28<sup>TH</sup>, NOV 4<sup>TH</sup>, NOV 11<sup>TH</sup> & NOV 18<sup>TH</sup>. NO WEEKEND OR HOLIDAY REMOVAL, WE WILL BE CLOSED THURSDAY & FRIDAY, NOVEMBER 23<sup>RD</sup> & 24<sup>TH</sup>, FRIDAY, DEC 22<sup>ND</sup>, MONDAY, DEC 25<sup>TH</sup> AND MONDAY, JANUARY 1<sup>ST</sup>.**

**UPON AWARD OF BID DISMANTLERS TAKE RESPONSIBILITY FOR ANY ENVIRONMENTAL ISSUES THEY CREATE (E.G. SPILLED HYDRAULIC OIL). DISMANTLERS ARE REQUIRED TO PROVIDE THEIR OWN MATERIALS TO CONTAIN & CLEAN UP ANY OIL SPILLAGE.**

**INSURANCE: ANYONE REMOVING EQUIPMENT THAT REQUIRES RIGGING, CUTTING AND DISMANTLING PROPERTY IS REQUIRED TO PROVIDE \$1,000,000.00 DOLLAR GENERAL LIABILITY INSURANCE CERTIFICATE SHOWING THE JAMES G. MURPHY CO. & IDAHO FOREST GROUP AS THE ADDITIONAL INSURED PARTIES. INSURANCE CERTIFICATE AND PROOF OF WORKERS COMPENSATION COMPLIANCE MUST BE ON FILE AT SALE SITE AND WITH THE JAMES G. MURPHY CO. BEFORE DISMANTLING COMMENCES.**

**PURCHASED LOTS ARE AT THE BUYER'S RISK. IT IS THE RESPONSIBILITY OF THE BUYER TO PROVIDE ADEQUATE PROPERTY INSURANCE COVERAGE FOR THE ITEMS PURCHASED AND BUYER'S OWN EQUIPMENT AT THE AUCTION SITE.**

#### FIRE PROTECTION POLICY: NO CUTTING WITHOUT A PERMIT

- DISMANTLERS REQUIRED TO PROVIDE THEIR OWN FIRE HOSE & SPRAY NOZZLES.
- A SIGNED BURNING PERMIT ISSUED TO DISMANTLERS WILL BE DISPLAYED IN CUTTING AREA
- A LIMITED NUMBER OF BURNING PERMITS WILL BE ISSUED. ONE BURNING PERMIT PER HOSE WHILE CUTTING.
- EACH MAN USING A CUTTING TORCH WILL HAVE ONE FIREWATCH WITH A HOSE WHILE CUTTING
- FIREWATCH TO WET DOWN BEFORE, DURING AND AFTER CUTTING.
- FIREWATCH TO STAY IN AREA ONE HOUR AFTER CUTTING IS COMPLETED
- CUTTING HOURS ARE FROM 8 AM TO 3:00 PM

**WARRANTY DISCLAIMER: ALL SALES ARE FINAL. ALL ITEMS ARE BEING SOLD "AS IS, WHERE IS." WITH ALL FAULTS AND WITHOUT ANY WARRANTIES AS TO MERCHANTABILITY OF FITNESS FOR A PARTICULAR PURPOSE. THE PRINCIPAL, THE AUCTIONEER, THE ADVERTISING COORDINATOR, AND ANY OF THEIR AGENTS MAKES NO EXPRESS OR IMPLIED WARRANTIES OF ANY TYPE. COMPLETE TERMS AND CONDITIONS OF SALE WILL BE AVAILABLE AT THE TIME OF SALE. ALL INFORMATION WAS OBTAINED FROM SOURCES DEEMED RELIABLE. ALTHOUGH EVERY PRECAUTION HAS BEEN TAKEN TO ENSURE ACCURACY, THE PRINCIPAL, THE JAMES G. MURPHY CO., THE ADVERTISING COORDINATOR, AND ALL OF THEIR AGENTS SHALL NOT BE RESPONSIBLE FOR ANY ERRORS OR OMISSIONS THEREIN. IT IS FOR THIS REASON THAT WE RECOMMEND THAT ALL ITEMS BE THOROUGHLY INSPECTED PRIOR TO THE POINT OF SALE.**

JAMES G. MURPHY CO.

PO BOX 1127 – MARYSVILLE, WA 98270

1-800-426-3008

OREGON OFFICE: 5605 INLAND SHORES WAY N., SUITE 102 - KEIZER, OREGON 97303

(503) 463-4444

MURPHYAUCTION.COM

**IDAHO FOREST GROUP – ST. REGIS  
SITE MAP**

1. Office
  2. Log Deck Area: Lots 1-85
  3. Sawmill/Planer Mill: Lots 86-250; Bull Pen: Lots 251-325
  4. Shop #1: Lots 326-425
  5. Machine Shop: Lots 426-525
  6. Warehouse: Lots 526-630
  7. Planer Mill/Sawmill: Lots 1001-1140, 1210-1230, 2451-2577
  8. Boiler: Lots 1141-1170
  9. Kilns: Lots 1171-1209
  10. Grinding Room: Lots 1231-1400
  11. Shop: Lots 1401-1600
  12. Rolling Stock A-C: A Lots 2000-2035, B Lots 2036-2075, C Lots 2076-2100  
Note: Lots 2101-2122 are located off-site
  13. Motors: Lots 2201-2250
  14. Boneyards A-C: A Lots 2578-2596, B Lots 2597-2624, C Lots 2625-2650
  15. Bathrooms
- \* No Smoking on mill property

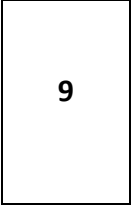
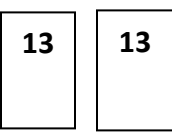
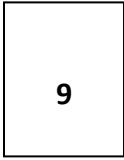
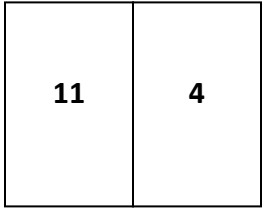
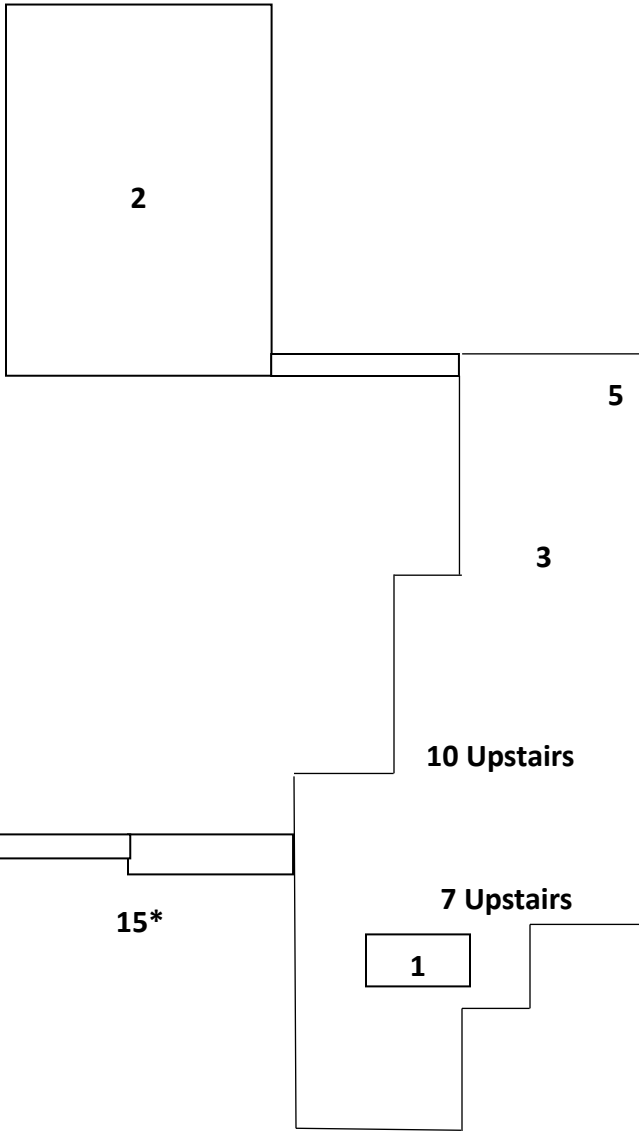

14C →

14B →

12A

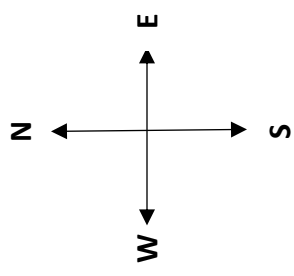

12B

14A

Entrance to  
162 Old Mill Loop



**James G. Murphy Co.**  
PO BOX 1127  
Marysville, WA 98270  
Toll Free - 1.800.426.3008  
[murphyauction.com](http://murphyauction.com)

**IDAHO FOREST GROUP ST. REGIS - DAY 2 - ONLINE AUCTION 10/11/2023-10/18/2023**

**LOT #**

---

**SALE STARTS AT PLANER**

-----  
**1001 2011 COASTAL MACHINERY**

6"X9" STUD PLANER, 4-HEAD, 20-KNIFE, 150 HP  
TOP/75 HP BOTTOM/75 HP & 40 HP SIDE HEADS, (4)  
INFEED POWERED ROLLS W/50 HP MOTOR, (2)  
OUTFEED ROLLS W/30 HP DRIVE, MARKED  
CONTROLS, BLOWPIPE & OVERHEAD CRANE  
W/MANUAL CHAIN HOIST & WOOD STRUCTURE (NO  
SUPPORTS)

-----  
**1002 LOT, COASTAL MACHINERY 12' DUAL  
PINEAPPLE FEED**

TABLE W/15 HP DRIVE ON PINEAPPLES, (6) 30"  
ROLLS W/30 HP DRIVE, LIVE SHEAR, INFEED  
TRANSFER & 10 HP HYDRAULIC UNIT W/COASTAL 6'  
LIVE BRIDGE W/(3) 14" KNURLED ROLLS W/10 HP  
DRIVE

-----  
**1003 APPROX 17"X6' OUTFEED BELT, H&T  
DRUMS, STEEL  
TROUGH (NO SCANNING)**

-----  
**1004 TECO**

30 HP MOTOR TO REX MARS 410 RPM REDUCER  
W/DRIVE CHAIN (DRIVE FOR LOT 1003)

-----  
**1005 5'X8' PLANER SLOW DOWN BELT W/FLAP  
WHEEL  
MOTOR TO  
REDUCER DRIVE**

-----  
**1005ZSALE MOVES TO PLANER ROOM**

-----  
**1006 LOT, (2) 2" X 20-KNIFE HYDRO LOCK HEADS**

-----  
**1007 LOT, (2) 2" X 20-KNIFE HYDRO LOCK HEADS**

**LOT #**

---

**1008 LOT, (1) ROLLER NOSE BAR & (3) JOINTING  
HEADS ON  
THIS SHELF**

-----  
**1009 LOT, REMAINING PLANER PARTS & SHELVES**

-----  
**1010 LOT, HARRINGTON 1/2-TON MANUAL CHAIN  
HOIST**

W/1/2-TON JIB ARM

-----  
**1011 APPROX 30' 4-STRAND H78 & 81X CHAIN  
INFEED**

TRANSFER, H-SHAFT, T-SPROCKETS, MOTOR TO  
REX DRIVE, MARKED STEEL GRATE WALKWAY &  
MARKED SUPPORTS TO FLOOR

-----  
**1012 2-SAW PRECISION END TRIM STATION  
W/APPROX 20"**

SAWS & 7-1/2 HP/3,500 RPM MOTORS, APPROX 70'  
4-STRAND 81X FEED THRU TRANSFER W/MOTOR TO  
REDUCER DRIVE, 8' CHAIN EVEN ENDER, H&T  
SPROCKETS, MARKED STEEL GRATE WALKWAY &  
MARKED SUPPORTS TO FLOOR

-----  
**1013 CFS BUILT**

TRAVELING VACUUM UNSTACKER TO PLANER  
W/APPROX 9'X9' VACUUM ASSEMBLY W/9' 2-ARM  
LOWERING HOIST, STICKER TAKE OFF STATION,  
MARKED FEED THRU TRANSFER, AIR RECEIVER,  
MARKED CONTROLS & ELECTRICS, MARKED STEEL  
GRATE WALKWAY & SUPPORTS

-----  
**1014 ALLEN BRADLEY KINETIX 5700**

SERVO CABINET (NO WIRE OUTSIDE OF BOX)

-----  
**1015 APPROX 60 HP HYDRAULIC UNIT W/COOLER  
(DRAINED)**

## IDAHO FOREST GROUP ST. REGIS - DAY 2 - ONLINE AUCTION 10/11/2023-10/18/2023

LOT #	LOT #
<b>1016 APPROX 32' 2-STRAND INFEED TRANSFER, S-DRIVE,</b>  STEEL RACES & SUPPORTS	OF BOX)
<b>1017 BALDOR</b>  30 HP MOTOR TO FALK 30 RPM REDUCER W/DRIVE CHAIN (DRIVE FOR LOT 1016)	<b>1028 ALLEN BRADLEY POWERFLEX</b>  DRIVE (NO DATA) W/TOUCHPAD CONTROLLER IN DOOR (NO SUPPORT ELECTRICS, NO WIRE OUTSIDE OF BOX)
<b>1021 ALLEN BRADLEY CENTERLINE</b>  6-SECTION MCC W/(26) SWITCHES (NO WIRE OUTSIDE OF BOX)	<b>1029 ALLEN BRADLEY POWERFLEX</b>  DRIVE (NO DATA) W/TOUCHPAD CONTROLLER IN DOOR (NO SUPPORT ELECTRICS, NO WIRE OUTSIDE OF BOX)
<b>1022 LOT, ALLEN BRADLEY POWERFLEX 753 DRIVE</b> (NO DATA), MARKED CABINET & REMAINING LOOSE ELECTRICS W/(2) BRAKES ON TOP OF CABINET & TOUCHPAD (NO WIRE OUTSIDE OF BOX)	<b>1030 ALLEN BRADLEY POWERFLEX</b>  DRIVE (NO DATA) W/TOUCHPAD CONTROLLER IN DOOR (NO SUPPORT ELECTRICS, NO WIRE OUTSIDE OF BOX)
<b>1023 ALLEN BRADLEY POWERFLEX</b>  DRIVE (NO DATA) W/TOUCHPAD CONTROLLER IN DOOR (NO SUPPORT ELECTRICS, NO WIRE OUTSIDE OF BOX)	<b>1031 ALLEN BRADLEY POWERFLEX</b>  DRIVE (NO DATA) W/TOUCHPAD CONTROLLER IN DOOR (NO SUPPORT ELECTRICS, NO WIRE OUTSIDE OF BOX)
<b>1024 ALLEN BRADLEY POWERFLEX</b>  DRIVE (NO DATA) W/TOUCHPAD CONTROLLER IN DOOR (NO SUPPORT ELECTRICS, NO WIRE OUTSIDE OF BOX)	<b>1032 YASKAWA GA500 50U4060ABA</b>  40 HP AC DRIVE W/BRAKE (NO SUPPORT ELECTRICS, NO WIRE OUTSIDE OF BOX)
<b>1025 ALLEN BRADLEY POWERFLEX</b>  DRIVE (NO DATA) W/TOUCHPAD CONTROLLER IN DOOR (NO SUPPORT ELECTRICS, NO WIRE OUTSIDE OF BOX)	<b>1033 SQUARE D</b>  1,200 AMP BREAKER BOX W/(1) 800 AMP, (2) 400 AMP, (2) 125 AMP & (1) 100 AMP BREAKERS, 600VAC, 250VDC (NO WIRE OUTSIDE OF BOX)
<b>1026 ALLEN BRADLEY POWERFLEX</b>  DRIVE (NO DATA) W/TOUCHPAD CONTROLLER IN DOOR (NO SUPPORT ELECTRICS, NO WIRE OUTSIDE OF BOX)	<b>1035 2020 LUCIDYNE</b>  LINEAL GRADE SCANNER W/PERSPECTIVE SIGHT INTELLIGENT GRADING, 4,000' LINEAL FPM, ALLOWS FOR CUT-N-TWO, FEED ROLLS & WRAP TUNNEL W/(3) HERMARY OPTO SCAN BARS & (1) SPARE, SERVER RACK W/COMPUTERS, MARKED DRIVE CABINET & PC'S, KOOLANT COOLER, SCANNER PRESSURIZATION BLOWER, CALIBRATION RABBIT IN LOCKER, (2) MARKED PC'S & MONITORS IN OFFICE
<b>1027 ALLEN BRADLEY POWERFLEX</b>  DRIVE (NO DATA) W/TOUCHPAD CONTROLLER IN DOOR (NO SUPPORT ELECTRICS, NO WIRE OUTSIDE	

## IDAHO FOREST GROUP ST. REGIS - DAY 2 - ONLINE AUCTION 10/11/2023-10/18/2023

LOT #	LOT #
<b>1036 2020 WAGNER OMEGA</b>	<b>1045BZOLL PLUS</b>
PASS THRU MOISTURE METER SERIAL NUMBER: OMEG0307	AED
<b>1036ZSALE MOVES TO SERVER ROOM</b>	<b>1046 LOT, REMAINING LOOSE UNSOLD CONTENTS OF THIS ROOM (TABLE &amp; BENCHES SELL W/BUILDING LOT 2565)</b>
<b>1037 LOT, (2) ALLEN BRADLEY LOGISTIX 5573 PLC'S, #1</b> INCLUDES (7) ETHERNET/IP, (2) COUNTER, (2) DC INPUT, (2) ANALOG OUTPUT & (1) AC OUTPUT MODULES, #2 INCLUDES (1) ETHERNET/IP, (8) AC INPUT & (8) AC OUTPUT MODULES (NO WIRE OUTSIDE OF BOX)	<b>1046ZSALE MOVES TO PLANER SLOW DOWN BELT AREA</b>
<b>1038 LOT, APC SERVER RACK W/(11) APC BATTERY BACKUPS, (1) NEW IN BOX (NO WIRE OUTSIDE OF BOX)</b>	<b>1047 APPROX 20' 4-STRAND H78B CHAIN LUMBER LANDING</b>  TABLE W/(3) 30" EVEN END ROLLS, 4-1/2' CHAIN EVEN END FENCE, H-SHAFT, T-SPROCKETS, SUPPORTS TO FLOOR & ALL DRIVES
<b>1039 LOT, APC SERVER RACK W/CONTENTS</b>	<b>1048 2006 PLC</b>  TONG DOG LOADER W/5' 4-STRAND 81X CHAIN INFEED TRANSFER, H&T SHAFTS (NO DRIVE), SUPPORTS TO FLOOR
<b>1041 LOT, PC'S &amp; PRINTERS W/ASSORTED FURNITURE IN THIS AREA</b>	<b>1049 10' 4-STRAND 81X INFEED TRANSFER W/MOTOR TO REX</b> MARS DRIVE & SUPPORTS TO FLOOR (NO HEAD OR TAIL SHAFT)
<b>1042 TRANE</b>  THC092E4R0A07C0C5A1820106 HEAT PUMP SYSTEM W/DUCTING SERIAL NUMBER: 103511886L	<b>1050 LOT, (6) LAHARCO MINI LASERS W/MOUNTING BRACKETS</b>
<b>1043 MITSUBISHI ELECTRIC MXZ-3C24NAHZ2</b>  CONDENSING UNIT W/PKA-A30K7 SPLIT-SYSTEM HEAT PUMP, 208/230V	<b>1051 SAMSUNG</b>  APPROX 75" MONITOR
<b>1044 MITSUBISHI ELECTRIC PUY-A30NHA7</b>  CONDENSING UNIT W/MSZ-FL12NA SPLIT-SYSTEM HEAT PUMP, 208/230V	<b>1052 SAMSUNG</b>  APPROX 75" MONITOR
<b>1045 SUPERMICRO 547B-12</b> A SERVER W/INTEL XEON PROCESSOR, SCALABLE FAMILY LGA3647	<b>1053 TCL-ROKU TV</b>  APPROX 65" MONITOR

## IDAHO FOREST GROUP ST. REGIS - DAY 2 - ONLINE AUCTION 10/11/2023-10/18/2023

LOT #	LOT #
<b>1054 ALLEN BRADLEY POWERFLEX 753</b> 5 HP DRIVE W/TOUCHPAD CONTROLLER & REMAINING ELECTRICS & CABINET	<b>1064 DRIVE CABINET (FOR LOT 1060) W/(1)</b> YASKAWA GA500 GA50U4044ABA 30 HP DRIVE & (3) YASKAWA GA500 GA50U4012ABA 7-1/2 HP DRIVES W/(4) POWEROHM BRAKES (NO WIRE OUTSIDE OF BOX)
<b>1055 ALLEN BRADLEY POWERFLEX 753</b> 5 HP DRIVE ONLY (NO SUPPORT ELECTRICS)	<b>1065 ALLEN BRADLEY FLEX</b> I/O PANEL (NO WIRE OUTSIDE OF BOX)
<b>1056 ALLEN BRADLEY POWERFLEX 525</b> 5 HP DRIVE ONLY (NO SUPPORT ELECTRICS)	<b>1066 2020 SAMUELS</b> GRADE MARKING SYSTEM W/INK & BARCODE STATIONS, NORDSON PRO BLUE 4 GLUE APPLICATOR & SUPPORT EQUIPMENT
<b>1057 ALLEN BRADLEY POWERFLEX 753</b> 5 HP DRIVE ONLY (NO SUPPORT ELECTRICS)	<b>1067 APPROX 14' 4-STRAND 81X LUGGED CHAIN</b> FEED THRU TRANSFER W/(5) 48" EVEN END ROLLS, HOLD DOWN SHOES & SUPPORTS TO GROUND
<b>1058 ALLEN BRADLEY POWERFLEX 753</b> 5 HP DRIVE ONLY (NO SUPPORT ELECTRICS)	<b>1068 TOSHIBA</b> 30 HP MOTOR TO REX ATLAS 103 RPM REDUCER (MAIN TRIMMER DRIVE)
<b>1060 2020 CARBOTECH</b> MOVABLE SAW TRIMMER W/(6) FIXED & (3) MOVABLE 15" SAWS W/10 HP/3,500 RPM MOTORS, CUTS 16', PASS 18', UP TO 7" THICK, ALL SAWS ARE MOVABLE, (2) HYDRAULIC OPERATED HOODS & MACHINE LIFT FOR MAINTENANCE, APPROX 24' 4-STRAND 81X LUGGED CHAIN INFEED/FEED THRU TRANSFER W/(4) APPROX 10' EVEN END ROLLS, APPROX 16' 4-STRAND 81X LUGGED INFEED TRANSFER W/(4) 30" EVEN END ROLLS, (4) 4"X3' POWERED BELTS, APPROX 18"X24' CLEAN OUT CONVEYOR, MARKED CONTROLS & ELECTRICS, MARKED CATWAL	<b>1069 APPROX 110' 2-STRAND WR132XHD CHAIN</b> W/FLIGHTS CLEAN OUT CONVEYOR W/HOOD & SUPPORTS TO FLOOR
<b>1061 2020 CARBOTECH ACCUGATE</b> PADDLE FENCE POSITIONING W/SERVO CONTROL PANEL	<b>1070 BALDOR</b> 30 HP MOTOR TO REX EARTH REDUCER (NO DATA) W/DRIVE CHAIN (DRIVE FOR LOT 1069)
<b>1062 LUCIDYNE M5</b> GRADE MARK READER CAMERA & LIGHTING	<b>1071 APPROX 13' 4-STRAND 4"X13' DECLINE</b> BELT TRANSFER W/MOTOR TO REX MARS DRIVE, H-SHAFT & TAIL DRUMS
<b>1063 LUCIDYNE TRUEQ</b> BOARD TRACKING CAMERA & LIGHTING	<b>1072 APPROX 15' 2-STRAND 81X INFEED</b> TRANSFER (TO BANDER), H-SHAFT, T-SPROCKETS & MOTOR TO REX MARS DRIVE

## IDAHO FOREST GROUP ST. REGIS - DAY 2 - ONLINE AUCTION 10/11/2023-10/18/2023

LOT #	LOT #
<b>1073 MANUAL BANDING STATION W/LUMBER</b> SQUEEZE, APPROX. 12' POWERED INFEED ROLLCASE W/5' 2-STRAND JUMP TRANSFER, (3) OUTFEED ROLLS W/7' 3-STRAND 81X CHAIN OUTFEED TRANSFER, HYDRAULIC UNIT, BANDING, REELS & BALANCERS, ALL CATWALKS & STAIRS	<b>1081 ALLEN BRADLEY POWERFLEX 753</b>  5 HP DRIVE W/TOUCHPAD CONTROLLER (NO SUPPORT ELECTRICS, NO WIRE OUTSIDE OF BOX)
----- <b>1073Z SALE MOVES BACK INSIDE TO STAIRS, UP &amp;            OVER LOT</b> 1071	----- <b>1082 ALLEN BRADLEY POWERFLEX 753</b>  5 HP DRIVE W/TOUCHPAD CONTROLLER (NO SUPPORT ELECTRICS, NO WIRE OUTSIDE OF BOX)
----- <b>1074 APPROX 18"X21' DROP OUT BELT TRANSFER            W/H&amp;T</b>  DRUMS, STEEL TROUGH & SUPPORTS TO FLOOR	----- <b>1083 ALLEN BRADLEY POWERFLEX 753</b>  5 HP DRIVE W/TOUCHPAD CONTROLLER & CABINET W/SUPPORT ELECTRICS (NO WIRE OUTSIDE OF BOX)
----- <b>1075 BALDOR</b>  7-1/2 HP MOTOR TO REX MARS 286 RPM REDUCER W/DRIVE CHAIN (DRIVE FOR LOT 1074)	----- <b>1084 LOT, SQUARE D 25 KVA TRANSFORMER,</b> 240/480V TO 120/240V & ASSORTED MARKED ELECTRICS (NO WIRE OUTSIDE OF BOX)
----- <b>1076 6'X13' HYDRAULIC DRIVEN BELT TRANSFER            W/HYDRAULIC</b>  UNIT	----- <b>1084Z SALE MOVES OUTSIDE TO PULL CHAIN</b>
----- <b>1077 APPROX 8' 4-STRAND H78B CHAIN LUMBER            LANDING</b>  TABLE W/H-SHAFT TO APPROX 15' 4-STRAND 4"X15' DECLINE TRANSFER W/DRIVE	----- <b>1085 APPROX 32' 4-STRAND 81X CHAIN</b> TRANSFER W/H-SHAFT, T-SPROCKETS, STEEL RACES, SUPPORTS & PORTIONED WALKWAY
----- <b>1078 ALLEN BRADLEY POWERFLEX 753</b>  5 HP DRIVE W/TOUCHPAD CONTROLLER & CABINET W/SUPPORT ELECTRICS (NO WIRE OUTSIDE OF BOX)	----- <b>1086 APPROX 24' 4-STRAND 81X CHAIN</b> TRANSFER W/H-SHAFT, T-SPROCKETS, MOTOR TO SKK REDUCER DRIVE, STEEL RACES, SUPPORTS & PORTIONED WALKWAY
----- <b>1079 ALLEN BRADLEY POWERFLEX 753</b>  5 HP DRIVE W/TOUCHPAD CONTROLLER (NO SUPPORT ELECTRICS, NO WIRE OUTSIDE OF BOX)	----- <b>1087 APPROX 52' 4-STRAND 81XHD CHAIN</b> TRANSFER W/MOTOR TO REX VENUS DRIVE (NO DATA), S-DRIVE, STEEL RACES, SUPPORTS & PORTIONED WALKWAY
----- <b>1080 ALLEN BRADLEY POWERFLEX 753</b>  5 HP DRIVE W/TOUCHPAD CONTROLLER (NO SUPPORT ELECTRICS, NO WIRE OUTSIDE OF BOX)	----- <b>1088 HYDRAULIC OPERATED OVER END STACKER</b> W/25 HP HYDRAULIC UNIT, APPROX 10' 2-STRAND 81X INFEED TRANSFER, 51-1/2" SPLIT ROLLCASE W/6' 2-STRAND 81X INFEED TRANSFER, (2) YASKAWA V1000 DRIVES & MARKED ELECTRICS
----- <b>1089 APPROX 4'W X 7'L 4-WHEEL LUMBER PULL            CART</b>  W/APPROX 36" BETWEEN WHEELS	----- <b>1089 APPROX 4'W X 7'L 4-WHEEL LUMBER PULL            CART</b>  W/APPROX 36" BETWEEN WHEELS



## IDAHO FOREST GROUP ST. REGIS - DAY 2 - ONLINE AUCTION 10/11/2023-10/18/2023

<u>LOT #</u>	<u>LOT #</u>
1090 APPROX 4'W X 7'L 4-WHEEL LUMBER PULL CART  W/APPROX 36" BETWEEN WHEELS	1099 APPROX 4'W X 7'L 4-WHEEL LUMBER PULL CART  W/APPROX 36" BETWEEN WHEELS
1091 APPROX 4'W X 7'L 4-WHEEL LUMBER PULL CART  W/APPROX 36" BETWEEN WHEELS	1100 APPROX 4'W X 7'L 4-WHEEL LUMBER PULL CART  W/APPROX 36" BETWEEN WHEELS
1092 APPROX 4'W X 7'L 4-WHEEL LUMBER PULL CART  W/APPROX 36" BETWEEN WHEELS	1101 APPROX 4'W X 7'L 4-WHEEL LUMBER PULL CART  W/APPROX 36" BETWEEN WHEELS
1093 APPROX 4'W X 7'L 4-WHEEL LUMBER PULL CART  W/APPROX 36" BETWEEN WHEELS	1102 APPROX 4'W X 7'L 4-WHEEL LUMBER PULL CART  W/APPROX 36" BETWEEN WHEELS
1094 APPROX 4'W X 7'L 4-WHEEL LUMBER PULL CART  W/APPROX 36" BETWEEN WHEELS	1103 APPROX 4'W X 7'L 4-WHEEL LUMBER PULL CART  W/APPROX 36" BETWEEN WHEELS
1095 APPROX 4'W X 7'L 4-WHEEL LUMBER PULL CART  W/APPROX 36" BETWEEN WHEELS	1104 APPROX 4'W X 7'L 4-WHEEL LUMBER PULL CART  W/APPROX 36" BETWEEN WHEELS
1096 APPROX 4'W X 7'L 4-WHEEL LUMBER PULL CART  W/APPROX 36" BETWEEN WHEELS	1105 APPROX 4'W X 7'L 4-WHEEL LUMBER PULL CART  W/APPROX 36" BETWEEN WHEELS
1097 APPROX 4'W X 7'L 4-WHEEL LUMBER PULL CART  W/APPROX 36" BETWEEN WHEELS	1106 APPROX 4'W X 7'L 4-WHEEL LUMBER PULL CART  W/APPROX 36" BETWEEN WHEELS
1098 APPROX 4'W X 7'L 4-WHEEL LUMBER PULL CART  W/APPROX 36" BETWEEN WHEELS	1107 APPROX 4'W X 42"L 4-WHEEL LUMBER PULL CART  W/APPROX 36" BETWEEN WHEELS
	1108 APPROX 4'W X 60"L 4-WHEEL LUMBER PULL CART  W/APPROX 36" BETWEEN WHEELS

## IDAHO FOREST GROUP ST. REGIS - DAY 2 - ONLINE AUCTION 10/11/2023-10/18/2023

LOT #	LOT #
1109 LOT, LUMBER WRAP DISPENSER W/STEEL STAND	1118 SKK 5 HP/25 RPM DOUBLE REDUCTION GEARHEAD MOTOR
1110 LOT, LUMBER WRAP DISPENSER W/STEEL STAND	1119 MDI CR-85 2000 DIGITAL CONTROL CHASSIS W/SEARCH COIL SERIAL NUMBER: 10602
1111 LOT, (2) STEEL STANDS	1120 BM&M 3-DECK CHIP SCREEN W/MARKED ELECTRICS, HOSE REEL, SUPPORT STRUCTURE, CATWALK & STAIRS SERIAL NUMBER: 5228
1112 APPROX 11'-17'H X 27'W X 92'L ALL STEEL DRY CHAIN BUILDING W/LED PLUG IN LIGHTS & (4) APPROX 24" FANS	1121 VFM APPROX 75' WR132XHD CHAIN W/FLITES (INFEED CONVEYOR TO SCREEN), H&T DRUMS, COVERED STEEL TROUGH & SUPPORTS
1112Z SALE MOVES TO CHIPPER/SCREEN AREA	1122 BALDOR 30 HP MOTOR TO REX EARTH 38.61 RPM REDUCER W/DRIVE CHAIN (DRIVE FOR LOT 1021)
1113 VFM APPROX 54' 2-STRAND WR132XHD CHAIN W/FLITES CONVEYOR (FROM LOT 169), H&T SPROCKETS, COVERED TROUGH & SUPPORTS	1123 APPROX 24"X70' OUTFEED BELT (FROM SCREEN), S-DRIVE, STEEL TROUGH & SUPPORTS
1114 MOTOR TO REX ATLAS REDUCER (NO DATA) W/DRIVE CHAIN (DRIVE FOR LOT 1113)	1124 BALDOR 10 HP MOTOR TO REX MARS 85 RPM REDUCER W/DRIVE CHAIN (DRIVE FOR LOT 1024)
1115 2013 BRUKS TYPE BK-DH300X800L-6WT DRUM KNIFE CHIPPER W/150 HP DRIVE, 10 TPH, 1,000 MM ROTOR, UPPER & LOWER FEED ROLLS, HORIZONTAL INFEED, BOTTOM DISCHARGE, HYDRAULIC HOOD, MARKED ELECTRICS, FLAMMABLES CABINET, SUPPORT STRUCTURE W/DIAMOND PLATE DECK & STAIRS SERIAL NUMBER: 17838-10	1125 APPROX 24"X45' CLEAN OUT BELT (FROM LOT 1123 BELT), H&T DRUMS, STEEL TROUGH & SUPPORTS
1116 WEG 150 HP/1,490 RPM MOTOR (NO DRIVE BELT, NO WIRE OUTSIDE OF BOX)	1126 BALDOR 10 HP MOTOR TO REX MARS 88 RPM REDUCER W/DRIVE CHAIN (DRIVE FOR LOT 1125)
1117 VFM APPROX 30"X44' INFEED BELT (TO HOG), 5' FIBERGLASS TROUGH, H&T DRUMS, STEEL TROUGH & SUPPORTS, PORTIONED CATWALK & STAIRS	

## IDAHO FOREST GROUP ST. REGIS - DAY 2 - ONLINE AUCTION 10/11/2023-10/18/2023

LOT #	LOT #
<b>1127 LOT, ALLEN BRADLEY SMC FLEX 150 HP</b> SOFT START W/BREAKER & SUPPORT ELECTRICS IN THIS SECTION (NO SWITCH, BUSS BAR OR WIRE OUTSIDE OF THIS SECTION)	<b>1136 ARCTIC SHELTER</b>  APPROX 50'L X 30'W X 10'-20'H STEEL TRUSS TENS W/992 SQ FT OF PUSH PLATE, 200' OF SIDE RAIL & (120) CONCRETE BLOCKS (PLEASE INSPECT FOR MEASUREMENTS)
<b>1128 LOT, ALLEN BRADLEY 6-SECTION MCC</b> W/(18) SWITCHES & (2) ALLEN BRADLEY POWERFLEX 700 15 HP DRIVES (NO WIRE OUTSIDE OF THE BOX)	<b>1140ZSALE MOVES TO BOILER</b>
<b>1129 LOT, ALLEN BRADLEY LOGIX 5561 PLC W/(2)</b>  ETHERNET/IP, (3) DC INPUT, (2) AC INPUT, (2) RELAY OUTPUT, (1) DC OUTPUT & (1) ANALOG INPUT MODULES (NO WIRE OUTSIDE OF BOX)	<b>1141 1981 INDUSTRIAL BOILER 3-5000-150</b>  FIRE TUBE TYPE BOILER, 150 PSI, 5,000 SQ FT OF HEATING, RE-LINED FIRE BOX, ALL PIPING IN THIS ROOM, MARKED CONTROLS & ELECTRICS, CATWALK STAIRS & ALL STEEL BUILDING (NO WIRE OR CONDUIT. MACHINERY REMOVAL HAS PRIORITY OVER BUILDING) SERIAL NUMBER: H5000-06
<b>1130 LOT, HPS 50 KVA TRANSFORMER, 240/480V</b> TO 120/240V & SIEMENS 200 AMP BREAKER PANEL, 120/240V (NO WIRE OUTSIDE OF BOX)	<b>1142 CLEAVER BROOKS SM-70 SPRAYMASTER</b>  DEAERATOR W/(3) MARKED TANKS, ELECTRICS & ALL PIPING IN THIS ROOM SERIAL NUMBER: DG4420
<b>1131 APPROX 36"X76" COVERED CHEVRON BELT</b> (TO TENT), S-DRIVE & STEEL SUPPORTS	<b>1143 BOILER WATER TANK W/(2) PUMPS,</b> YASKAWA P1000 DRIVE & MARKED PIPING TO WALL
<b>1132 BALDOR</b>  10 HP MOTOR TO REX MARS 88 RPM REDUCER W/DRIVE CHAIN (DRIVE FOR LOT 1131)	<b>1144 GRUNDFOS</b>  20 HP/60 GPM PUMP W/PIPING TO WALL & STEEL STAND
<b>1133 APPROX 36"X72' COVERED CHEVRON BELT</b> (TO TENT), S-DRIVE & STEEL SUPPORTS	<b>1145 GRUNDFOS</b>  20 HP/60 GPM PUMP W/MAIN PIPING
<b>1134 BALDOR</b>  10 HP MOTOR TO REX MARS 88 RPM REDUCER W/DRIVE CHAIN (DRIVE FOR LOT 1133)	<b>1146 LOT, (2) YASKAWA QPUMP1000 DRIVES</b> <b>W/TOUCHPAD</b>  CONTROLLER & MARKED PANEL (NO WIRE OUTSIDE OF BOX)
<b>1135 ARCTIC SHELTER</b>  APPROX 50'L X 50'W X 10'-20'H STEEL DOUBLE TRUSS TENT W/1,344 SQ FT OF PUSH PLATE, 200' OF SIDE RAIL & (188) CONCRETE BLOCKS (PLEASE INSPECT FOR MEASUREMENTS)	<b>1147 AMT 523-98</b>  COMMERCIAL/INDUSTRIAL 3/4 HP PUMP, 115/230V (UNUSED)

## IDAHO FOREST GROUP ST. REGIS - DAY 2 - ONLINE AUCTION 10/11/2023-10/18/2023

LOT #	LOT #
<b>1148 NYB</b> 150 HP ID FAN W/MARKED DUCTING & ELECTRICS	<b>1158 LOT, STEEL TABLE, MARKED SHELVES, LOCKERS &amp; WOOD BUILDING OUTSIDE W/CONTENTS</b>
<b>1149 APPROX 75 HP COMBUSTION AIR FAN W/MARKED DUCTING</b>	<b>1159 LOT, STEEL TABLE W/WISE, HEATER, CARTS, FAN, LADDERS &amp; ASSORTED WOOD CABINETS W/CONTENTS</b>
<b>1150 YASKAWA A1000</b> DRIVE W/(2) BRAKING UNITS & TOUCHPAD CONTROLLER (NO WIRE OUTSIDE OF BOX)	<b>1160 INFEED FUEL BIN W/(3) SCREWS &amp; MOTOR TO REDUCER TO (2) SCREW AUGERS W/DRIVES, SUPPORT STRUCTURE &amp; STAIRS</b>
<b>1151 LOT, 2020 SIEMENS 600 AMP BREAKER PANEL W/(1) 600 AMP, (3) 150 AMP, (1) 125 AMP, (1) 100 AMP &amp; (4) 50 FMP BREAKERS W/MARKED ELECTRICS IN THIS ROOM</b>	<b>1161 APPROX 48' 6"X12" BOX CHAIN INFEED CONVEYOR (TO LOT 1160) W/BALDOR 7-1/2 HP MOTOR TO REX MARS 286 RPM REDUCER, H&amp;T SPROCKETS, STEEL TROUGH &amp; RETURN</b>
<b>1152 LOT, (1) ALLEN BRADLEY LOGIX 5561 PLC W/(2)</b> ETHERNET/IP, (2) ANALOG INPUT, (1) ANALOG OUTPUT, (4) AC INPUT & (2) AC OUTPUT MODULES, (7) ASSORTED YASKAWA DRIVES (NO WIRE OUTSIDE OF BOX)	<b>1162 APPROX 30" 5-DISC GRIZZLY/SCALPING SCREEN</b> W/MARKED STEEL STRUCTURE & STAIRS
<b>1153 ALLEN BRADLEY BULLETIN 2100</b> 5-SECTION MCC W/(7) ALLEN BRADLEY POWER FACTOR 700 DRIVES TO INCLUDE (2) 50 HP, (3) 20 HP, (1) 10 HP & (1) 7-1/2 HP	<b>1163 BALDOR</b> 7-1/2 HP MOTOR TO REX MARS 286 RPM REDUCER W/DRIVE CHAIN (DRIVE FOR LOT 1162)
<b>1154 T&amp;R ELECTRICS</b> 1,500 KVA NON PCB TRANSFORMER, 2,400V TO 480Y/277V (14,400 LBS) SERIAL NUMBER: 14530	<b>1164 APPROX 45' 6"X12" BOX CHAIN W/FLITES CONVEYOR (TO LOT 1162), H&amp;T DRUMS, STEEL TROUGH &amp; RETURN</b>
<b>1156 QUINCY QT10</b> 10 HP HORIZONTAL TANK MOUNTED COMPRESSOR (NEEDS REPAIR)	<b>1165 BALDOR</b> 7-1/2 HP MOTOR TO REX REDUCER (NO DATA) W/DRIVE CHAIN (DRIVE FOR LOT 1164)
<b>1157 KELTEC TECHNOLAB KRAD-25</b> COMPRESSED AIR DRYER, 110V SERIAL NUMBER: 5119MA21889	<b>1166 HOOPER</b> SINGLE TRACK LIVE BOTTOM RECLAIMER W/15 HP HYDRAULIC UNIT, MARKED ELECTRICS
	<b>1167 LOT, CONCRETE BARRIERS IN THIS AREA</b>

## IDAHO FOREST GROUP ST. REGIS - DAY 2 - ONLINE AUCTION 10/11/2023-10/18/2023

LOT #	LOT #
1168 STEEL LINED CONCRETE EVAPORATOR TANK W/STAINLESS  STEEL GRATE	1175Z SALE MOVES DOWNSTAIRS
1169 LOT, STEEL RACK W/CONTENTS	1176 LOT, (7) YASKAWA V1000 DRIVES IN THIS CABINET
1170 REBUILT IN 2018 ELECTROSTATIC PRECIPITATOR W/(2) INFEED FUEL SCREW AUGERS, MARKED ELECTRICS	1177 LOT, ALLEN BRADLEY 1-SECTION MCC W/(4) SWITCHES (NO WIRE OUTSIDE OF BOX)
1171 LOT, STEAM PIPING W/STANDS FROM BOILER TO SHOPS & KILNS	1178 LOT, APPROX 1,680 FT OF KILN RAIL (INCLUDES RAIL IN KILNS)
1172 LOT, (2) WELLONS APPROX 32'X64' DOUBLE TRACK STEAM FIRED ALUMINUM KILNS W/60" ALUMINUM FANS, 4" KILN FIN PIPE, ATTACHED BUILDING, STAIRS & CATWALK (NO RAIL OR EXTERIOR STEAM PIPING)	1179 LOT, (9) APPROX 96"X108" KILN CARTS W/6' WHEEL SPACING
1173 LOT, (2) MOORE OREGON APPROX 32'X64' DOUBLE TRACK STEAM FIRED ALUMINUM KILNS W/60" ALUMINUM FANS, 4" KILN FIN PIPE, 10'X64' CONTROL HOUSE W/MARKED ELECTRICS (DRIVES, COMPRESSOR, DRYER & RAIL SOLD SEPARATELY)	1180 LOT, (9) APPROX 96"X108" KILN CARTS W/6' WHEEL SPACING
1173Z SALE MOVES UPSTAIRS	1181 LOT, (9) APPROX 96"X108" KILN CARTS W/6' WHEEL SPACING
1174 LOT, DRIVE CABINET W/ALLEN BRADLEY LOGIX 5561 PLC W/(2) ETHERNET/IP & (1) ANALOG INPUT MODULES, (10) YASKAWA V1000 DRIVES	1182 LOT, (9) APPROX 96"X108" KILN CARTS W/6' WHEEL SPACING
1175 LOT, SPEEDAIRE 5 HP VERTICAL TANK MOUNTED  COMPRESSOR (REPLACED COMPRESSOR HEAD MARCH 2021) W/KELTEC COMPRESSED AIR DRYER & MARKED AIR RECEIVER LOCATED IN OTHER CONTROLS BUILDING	1183 LOT, (9) APPROX 96"X108" KILN CARTS W/6' WHEEL SPACING
	1184 LOT, (6) APPROX 96"X108" KILN CARTS W/6' WHEEL SPACING
	1185 LOT, (7) APPROX 96"X108" KILN CARTS W/6' WHEEL SPACING
	1186 LOT, (8) APPROX 96"X108" KILN CARTS W/6' WHEEL SPACING

## IDAHO FOREST GROUP ST. REGIS - DAY 2 - ONLINE AUCTION 10/11/2023-10/18/2023

LOT #	LOT #
1187 LOT, (8) APPROX 46"X108" KILN CARTS W/6' WHEEL SPACING	1200 INGERSOLL RAND 2545  10 HP HORIZONTAL TANK MOUNTED COMPRESSOR, 35.8 CFM AT 175 PSI, 230V (NEEDS WORK)
1189 LOT, (18) APPROX 46"X108" KILN CARTS W/6' WHEEL SPACING	1201 SHRADER 82309HDT  10 HP HORIZONTAL TANK MOUNTED COMPRESSOR, 32 CFM AT 175 PSI, 208/230460V (NEEDS WORK)
1190 LOT, (16) APPROX 46"X108" KILN CARTS W/6' WHEEL SPACING	1202 APPROX 7'D X 9'W X 8-10'H WOOD FRAMED METAL CLAD BUILDING
1191 LOT, (16) APPROX 46"X108" KILN CARTS W/6' WHEEL SPACING	1203 APPROX 49"D X 52"W FIRE HYDRANT COVER
1192 LOT, (16) APPROX 46"X108" KILN CARTS W/6' WHEEL SPACING	1204 APPROX 49"D X 52"W FIRE HYDRANT COVER
1192ZSALE MOVES TO OTHER KILN CARTS & RAIL	1204ZSALE MOVES TO TRUCK SCALES
1193 LOT, APPROX 1,680 FT OF KILN RAIL (INCLUDES RAIL IN KILNS)	1205 RICE LAKE  10'X70' STEEL DECK LOAD CELL TRUCK SCALES, 60-TON CAP X 20 LBS, MARKED CONTROLS & DIGITAL READOUT (NOT CERTIFIED)
1194 LOT, (14) APPROX 96"X108" KILN CARTS W/6' WHEEL SPACING (IN 2 STACKS)	1206 LOT, LOOSE CONTENTS OF SCALE SHACK (DOES NOT INCLUDE MARKED CONTROLS FOR 1205)
1195 LOT, (12) APPROX 96"X108" KILN CARTS W/6' WHEEL SPACING (IN 2 STACKS)	1207 APPROX 145"D X 136"W X 96"-130"H SKID MOUNTED WOOD BUILDING W/8' ROLL UP DOOR
1197 LOT, (16) APPROX 48"X108" KILN CARTS W/6' WHEEL SPACING (IN 2 STACKS)	1208 LOT, LOOSE CONTENTS OF THIS BUILDING
1198 LOT, (12) APPROX 48"X108" KILN CARTS W/6' WHEEL SPACING (IN 2 STACKS)	1210 MAC 144MC494  BAGHOUSE FILTER (REFURBISHED IN 2020) W/(144) 10' BAGS, ROTARY PULSE BAG CLEANER W/BLOWER, 13' DIA, 36" PIPING TO BLOWER, STEEL SUBSTRUCTURE (NO CLARKES SPARK DETECTION SENSORS)
1199 LOT, (11) APPROX 48"X108" KILN CARTS W/6' WHEEL SPACING (IN 2 STACKS)	1211 RADER  20"X20" ESW FEEDER (REFURBISHED IN 2020) W/MOTOR TO SHAFT MOUNTED REDUCER

## IDAHO FOREST GROUP ST. REGIS - DAY 2 - ONLINE AUCTION 10/11/2023-10/18/2023

LOT #	LOT #
<b>1212 CLARKES</b>	<b>1220Z SALE MOVES INTO MILL 1ST FLOOR</b> COMPRESSOR ROOM
HIGH SPEED ARBORT GATE (REFURBISHED IN 2020)	
<b>1213 CLARKES</b>	<b>1221 1999 QNW 501-D</b>
13' DIA CYCLONE (REFURBISHED IN 2020) W/MARKED BLOWPIPE TO MILL BUILDING, MARKED SUBSTRUCTURE & ELECTRICS	ROTARY SCREW COMPRESSOR W/100 HP MOTOR, AIR COOLED, MARKED STARTER & ELECTRICS (NO AIR LINES), HOUR METER READS: 67,713 SERIAL NUMBER: 990351C
<b>1214 CLARKES ERO</b>	<b>1222 1990 QNW 360D-1</b>
30"X35" FEEDER (REFURBISHED IN 2020) W/MOTOR TO SHAFT MOUNTED REDUCER	ROTARY SCREW COMPRESSOR W/75 HP MOTOR, AIR COOLED (NO PIPING), HOUR METER READS: 14,357 SERIAL NUMBER: 900275
<b>1215 CLARKES</b>	<b>1223 2014 HANKISON SPX HPD400</b>
HIGH SPEED ARBORT GATE (REFURBISHED IN 2020)	DUAL TOWER DRYER, 400 SCFM AT 100 PSIG (NO PIPING) SERIAL NUMBER: 1000002961590
<b>1216 INDUSTRIAL RTS-365-105</b>	<b>1224 PNEUMATECH PE-750</b>
FAN (REFURBISHED IN 2020) W/WEG W22 200 HP/1,785 RPM INVERTER DUTY MOTOR (NO PIPING OR WIRE OUTSIDE OF BOX)	DUAL TOWER DRYER, 750 SCFM AT 150 PSIG SERIAL NUMBER: US0582585
<b>1217 BENS HAW RX2E-300-480-3R-KP</b>	<b>1225 APPROX 3'X7' AIR RECEIVER W/MARKED PIPING</b>
300 HP SOFT START (REFURBISHED IN 2020) SERIAL NUMBER: M20130204-1	
<b>1218 CLARKES PYROGUARD CXC2</b>	<b>1225Z SALE MOVES UNDER PLANER</b>
4-STATION SPARK DETECTION SYSTEM (REFURBISHED IN 2020), CONTROLLER LOCATED IN PLANER PARTS ROOM	<b>1226 ALLEN BRADLEY</b>
<b>1219 APPROX 110' WR132XHD CHAIN W/FLITES CONVEYOR</b>	PLC W/(4) AC INPUT & (1) DC OUTPUT MODULES (NOT INSTALLED)
(REFURBISHED IN 2020) TO BIN W/DRIVE, CATWALK ON TOP & MARKED SUPPORTS	<b>1227 SCHURMAN</b>
<b>1220 LOT, (2) APPROX 30-UNIT HYDRAULIC OPERATED</b>	LUBE TANK W/THERMAL TRANSFER COOLER
SHAVINGS BINS W/VFM APPROX 50' CROSS TOP AUGER CONVEYOR W/DRIVE, 10 HP HYDRAULIC UNIT & ELECTRICS, STAIRS, CATWALK, LADDERS & LIGHTS	<b>1227Z SALE MOVES TO RAMP AREA</b>
	<b>1228 LOT, 2017 EATON 100 KVA TRANSFORMER,</b> 240/480V TO 120/240V, SINGLE PHASE W/2017 SIEMENS 200 AMP SINGLE PHASE BREAKER PANEL, 120-240V, 208Y/120V

## IDAHO FOREST GROUP ST. REGIS - DAY 2 - ONLINE AUCTION 10/11/2023-10/18/2023

LOT #	LOT #
<b>1230ZSALE MOVES UP TO FILING ROOM</b>	<b>1240 POLISHER W/MEDIA</b>
<b>1231 WRIGHT WM TALON TF2</b> TOP & FACER SERIAL NUMBER: L9815	<b>1241 EDGER GUIDE PRESS W/ACCESSORIES</b>
<b>1232 WRIGHT W180HD</b> FACE/TOPPER GRINDER SERIAL NUMBER: 190501	<b>1242 RITEHETE TYPE VSR</b> BABBIT POT, 120V (UNUSED)
<b>1233 WRIGHT TALON DS-3</b> DUAL SIDE GRINDER SERIAL NUMBER: 05110156	<b>1243 LOT, RITEHETE TYPE VSR BABBIT POT W/STAND &amp; USED BABBIT</b>
<b>1234 ARMSTRONG 3-10-C</b> ROUND SAW STRETCHER ROLL W/LINEAL SLIDE SERIAL NUMBER: 15983	<b>1244 RITEHETE TYPE VSR</b> BABBIT POT
<b>1235 ACME</b> CIRCLE SAW SHARPENER W/STAND	<b>1245 LOT, BABBIT</b>
<b>1236 REFORM AR15 TYPE1</b> TRAVEL HEAD KNIFE GRINDER W/GRINDING WHEELS SERIAL NUMBER: 453790	<b>1246 DILLON</b> 10-TON X 200 LB DYNAMOMETER
<b>1237 IMW</b> EDGER GUIDE RESURFACER W/VARIABLE SPEED DRIVE	<b>1247 LOT, (2) EDGER GUIDE ALIGNMENT TOOLS</b>
<b>1238 IMW</b> EDGER GUIDE RESURFACER W/VARIABLE SPEED DRIVE	<b>1248 LOT, STEEL BENCH W/WISE, GRINDER, AIR HOSE REEL &amp; MARKED CONTENTS</b>
<b>1239 IMW</b> EDGER GUIDE RESURFACER W/VARIABLE SPEED DRIVE	<b>1249 OREGON</b> CHAIN SHARPENER W/STAND & CHAINS
	<b>1250 STANDRIDGE GRADE A</b> 3"X18"X24" GRANITE PLATE
	<b>1251 KEY KNIFE TYPE GRINDER</b>
	<b>1252 KEY KNIFE TYPE GRINDER</b>
	<b>1253 DEWALT DN758</b> 8" DOUBLE END GRINDER



## IDAHO FOREST GROUP ST. REGIS - DAY 2 - ONLINE AUCTION 10/11/2023-10/18/2023

<b>LOT #</b>	<b>LOT #</b>
<b>1254 PLANER/MOLDER SET UP STAND</b>	<b>1270 LOT, SAW COLLARS</b>
<b>1255 LOT, (2) BOXES OF (4) SIMONDS 16" X .437" X 250 CM&amp;E 48 CHIPPER KNIVES</b>	<b>1271 LOT, ASSORTED ITEMS IN THIS WOOD BOX</b>
<b>1256 LOT, ASSORTED KEY KNIFE SUPPLIES (NO BENCH)</b>	<b>1272 LOT, 22" SPLINED ARBOR SAWS</b>
<b>1257 LOT, DEWALT SHELF W/ASSORTED ITEMS IN THIS AREA</b>	<b>1273 LOT, 22" SPLINED ARBOR SAWS</b>
<b>1258 10" BENCHTOP DRILL PRESS W/1/3 HP MOTOR, 110V</b>	<b>1274 LOT, 1-1/4" ARBOR X 20" SAWS</b>
<b>1259 LOT, INSERT TEETH</b>	<b>1275 LOT, 1-1/4" ARBOR X 20" SAWS</b>
<b>1260 LOT, ASSORTED CARBIDE</b>	<b>1276 LOT, 1" ARBOR X 20" SAWS</b>
<b>1261 LOT, WOOD BENCH W/CONTENTS (MUST WAIT UNTIL EMPTY TO REMOVE)</b>	<b>1277 LOT, ASSORTED SAWS IN THIS AREA</b>
<b>1262 1"X26" ANVIL W/ROTARY BASE</b>	<b>1278 ARMSTRONG</b>  WHEEL GRINDER W/40" BARREL, 3 HP & 2 HP HEADS, 1/4 HP GRINDER W/FLEX SHAFT, NON-MOTORIZED HEAD
<b>1263 2"X24"ANVIL W/ROTARY BASE</b>	<b>1279 PROTO</b>  DIAL TORQUE WRENCH
<b>1264 3-1/4"X18" ANVIL</b>	<b>1280 LOT, BRUNSON LEVEL &amp; EXTECH REFRACTOMETER</b>
<b>1265 4"X20" ANVIL</b>	<b>1281 LOT, PRECISION LEVEL &amp; STARRETT NO 668 SERIES ALIGNMENT INDICATOR CLAMP</b>
<b>1266 1-3/4"X20" ANVIL W/ROTARY BASE</b>	<b>1282 LOT, PRECISION LEVELS &amp; GAUGE BLOCKS</b>
<b>1267 LOT, WOOD BENCH W/MARKED CONTENTS A</b>	<b>1283 LOT, (3) DIGITAL MICROMETERS</b>
<b>1267BLOT, ASSORTED DIAMOND WHEELS</b>	<b>1284 LOT, (2) DIGITAL MICROMETERS</b>
<b>1268 LOT, SAW HAMMERS &amp; STRAIGHT EDGES</b>	<b>1285 LOT, (2) DIGITAL MICROMETERS</b>
<b>1269 LOT, WHEEL DRESSERS</b>	<b>1286 LOT, ASSORTED INSIDE MICROMETERS</b>

## IDAHO FOREST GROUP ST. REGIS - DAY 2 - ONLINE AUCTION 10/11/2023-10/18/2023

<b>LOT #</b>	<b>LOT #</b>
<b>1287 LOT, ASSORTED INSIDE MICROMETERS</b>	<b>1301ZSALE MOVES TO LUNCHROOM</b>
<b>1288 LOT, ASSORTED OUTSIDE MICROMETERS</b>	<b>1302 LOT, (2) MINI REFRIGERATORS &amp; (3) MICROWAVES</b>
<b>1289 LOT, STARRETT GRANITE STONE BASE W/STARRETT MAG BASE</b>	<b>1303 DEFIBTECH</b>  LIFELINE AUTO DEFIBRILLATOR
<b>1290 LOT, ASSORTED DIAL INDICATORS</b>	<b>1304 LOT, ALL MARKED UNSOLD CONTENTS</b>
<b>1291 LOT, ASSORTED DIAL INDICATORS</b>	<b>1305 LOT, LUNCHROOM INTERIOR W/SINK &amp; CABINET, DIAMOND PLATE &amp; KNOTTY PINE WALL COVERINGS, MARKED ELECTRICS &amp; LIGHTING</b>
<b>1292 LOT, ASSORTED DIAL INDICATORS</b>	<b>1401 CLIMAX KM3000</b>  KEY MILL W/COMPONENTS
<b>1293 OHAUS</b>  5 LB CAP SCALE	<b>1402 MILWAUKEE 4272-21</b>  1-5/8" ELECTROMAGNETIC DRILL, 120V
<b>1294 LOT, STARRETT TOOLS W/MAG BASE PARTS</b>	<b>1403 MILWAUKEE</b>  3/4" PORTABLE MAGNETIC DRILL PRESS, 120V
<b>1295 LOT, LOOSE CONTENTS OF OFFICE (NO MANUALS)</b>	<b>1404 MILWAUKEE 2767-20</b>  18V 1/2" SQUARE RING IMPACT WRENCH W/BATTERY & CHARGER
<b>1296 LOT, 2-DOOR STEEL LOCKER W/CONTENTS</b>	<b>1405 MILWAUKEE 2861-20</b>  18V MID-TORQUE IMPACT WRENCH W/BATTERY & CHARGER
<b>1297 LOT, 2-DOOR WOOD LOCKER W/CONTENTS</b>	<b>1406 MILWAUKEE 2801-20</b>  18V 1/2" DRILL DRIVER W/BATTERY & CHARGER
<b>1298 LOT, 2-DOOR WOOD LOCKER W/CONTENTS</b>	<b>1407 LOT, MILWAUKEE (1) 18V DRILL DRIVER &amp; (1) 18V TORQUE IMPACT WRENCH W/BATTERIES &amp; CHARGER</b>
<b>1299 LOT, 2-DOOR WOOD LOCKER W/CONTENTS</b>	
<b>1300 LOT, MARKED ELECTRICS, A/C UNIT, HEATER, FAN &amp; LIGHTING</b>	
<b>1301 LOT, APPROX 8'D X 8'-10'H X 16'W WOOD A FRAMED</b>  METAL CLAD BUILDING W/CONTENTS (LOCATED ON 2ND FLOOR)	
<b>1301BLOT, (2) FRIGIDAIRE REFRIGERATOR/FREEZERS</b>  W/FRIGIDAIRE CHEST FREEZER	

## IDAHO FOREST GROUP ST. REGIS - DAY 2 - ONLINE AUCTION 10/11/2023-10/18/2023

LOT #	LOT #
<b>1408 LOT, (3) ASSORTED HANDHELD CORDLESS DRILLS</b>  (MISSING BATTERIES & CHARGER)	<b>1420 DEWALT DCS388</b>  60V VARIABLE SPEED RECIPROCATING SAW W/CHARGER (NO BATTERY)
<b>1409 HILTI ST18</b>  TORQUE SCREW DRIVER, 120V	<b>1421 MILWAUKEE 2680-20</b>  18V 4-1/2" CUT OFF/GRINDER W/BATTERY (NO CHARGER)
<b>1410 TIMBERWOLF 1350</b>  1/2" RIGHT ANGLE DRILL, 120V	<b>1422 MILWAUKEE 0970-20 PACKOUT</b>  18V 2-1/2 GALLON WET/DRY VAC W/BATTERY
<b>1411 LOT, (2) HILTI TE60 ROTARY HAMMERS, 120V</b> (1 NEEDS CHUCK REPAIR)	<b>1423 DRILL DOCTOR 750X</b>  DRILL BIT SHARPENER, 120V
<b>1412 LOT, (1) DEWALT &amp; (1) MILWAUKEE 1/2" DRILLS, 120V</b>	<b>1424 ENERPAC P392</b>  HYDRAULIC HAND PUMP W/PRESSURE GAUGE
<b>1413 HILTI TE5</b>  ROTARY HAMMER DRILL, 115V	<b>1425 LOT, HYDRAULIC HAND PUMP &amp; COMPONENTS</b>
<b>1414 MILWAUKEE 5359-21</b>  1-1/8" ROTARY HAMMER, 120V	<b>1426 LINCOLN 1400</b>  14.4V GREASE GUN W/(2) BATTERIES & CHARGER
<b>1415 LOT, ASSORTED CORDED HANDHELD POWER TOOLS &amp; ASSORTED DC BATTERY CHARGERS</b>	<b>1427 ALEMITE 596</b>  20V GREASE GUN W/(2) BATTERIES & CHARGER
<b>1416 MILWAUKEE 2720-20</b>  18V RECIPROCATING SAW W/(2) BATTERIES & CHARGER	<b>1428 MILWAUKEE</b>  12V GREASE GUN W/BATTERY & CHARGER
<b>1417 MILWAUKEE 2720-20</b>  18V RECIPROCATING SAW W/BATTERY & CHARGER	<b>1429 LOT, (2) MILWAUKEE 2646-20 12V GREASE GUNS W/(1) BATTERY (NO CHARGER)</b>
<b>1418 MILWAUKEE 2720-20</b>  18V RECIPROCATING SAW W/BATTERY & CHARGER	<b>1430 LOT, (2) ALEMITE 585-1 14.4V GREASE GUNS W/BATTERIES &amp; CHARGER</b>
<b>1419 DEWALT DCS388</b>  60V VARIABLE SPEED RECIPROCATING SAW W/CHARGER (NO BATTERY)	

## IDAHO FOREST GROUP ST. REGIS - DAY 2 - ONLINE AUCTION 10/11/2023-10/18/2023

<b>LOT #</b>	<b>LOT #</b>
<b>1431 DEWALT DW715</b> 12" COMPOUND MITER SAW, 120V	<b>1443 DEWALT DWE4517</b> 7" ANGLE GRINDER, 120V
<b>1432 DEWALT DW703</b> 10" COMPOUND MITER SAW, 120V	<b>1444 LOT, (2) MAKITA &amp; (1) MILWAUKEE ANGLE GRINDERS,</b> 120V
<b>1433 MAKITA 2414NB</b> 14" CUT OFF SAW, 120V	<b>1445 LOT, (2) DEWALT STACKABLE TOOL STORAGE CASES (NO TOOLS)</b>
<b>1434 MAKITA 2414NB</b> 14" CUT OFF SAW, 120V	<b>1446 LOT, ASSORTED TOOL STORAGE CASES (NO TOOLS)</b>
<b>1435 IRONTON 46461</b> 14" CUT OFF SAW, 120V	<b>1447 CORDSTRAP CBT35</b> 18V TENSION W/(2) BATTERIES & CHARGER
<b>1436 MILWAUKEE 6177-20</b> 14" ABRASIVE CUT OF SAW, 120V	<b>1448 SIGNODE BXT3-19</b> 18V STRAPPING TOOL W/(2) BATTERIES & CHARGER
<b>1437 MILWAUKEE 6176-20</b> 14" ABRASIVE CUT OF SAW, 120V	<b>1449 SIGNODE BXT3-19</b> 18V STRAPPING TOOL W/(2) BATTERIES & CHARGER
<b>1438 METAL DEVIL CSM7NXTB</b> 7" METAL CUTTING SAW, 120V	<b>1450 SIGNODE BXT3-19</b> 18V STRAPPING TOOL W/(1) BATTERIES & CHARGER
<b>1439 LOT, (2) PORTER CABLE PCE300 7-1/4" CIRCULAR SAWS, 120V</b>	<b>1451 SIGNODE BXT3-19</b> 18V STRAPPING TOOL W/(1) BATTERIES & CHARGER
<b>1440 LOT, (1) SKILSAW &amp; (1) MATTER MECHANIC 7-1/4" CIRCULAR SAWS, 120V</b>	<b>1452 SIGNODE BXT3-19</b> 18V STRAPPING TOOL W/(1) BATTERIES & CHARGER
<b>1441 DEWALT DWE4519</b> 9" ANGLE GRINDER, 120V	<b>1453 FROMM P32.2066</b> 18V STRAPPING TOOL (TOOL ONLY)
<b>1442 DEWALT DWE4559N</b> 9" ANGLE GRINDER, 120V	<b>1454 FROMM P32.2066</b> 18V STRAPPING TOOL (TOOL ONLY)

## IDAHO FOREST GROUP ST. REGIS - DAY 2 - ONLINE AUCTION 10/11/2023-10/18/2023

<b>LOT #</b>	<b>LOT #</b>
<b>1455 FROMM P32.2066</b> 18V STRAPPING TOOL (TOOL ONLY)	<b>1467 LOT, (2) INGERSOLL RAND 231C, (1) MASTER GRIP &amp; (1) IMPACT AIRCAT 1/2" DRIVE PNEUMATIC IMPACT WRENCHES</b>
<b>1456 FROMM P32.2066</b> 18V STRAPPING TOOL (TOOL ONLY)	<b>1468 SPOTNAILS LCS6838</b> 18-GAUGE PNEUMATIC PLASTIC CAP STAPLER (UNUSED)
<b>1457 FROMM P329</b> 18V STRAPPING TOOL (TOOL ONLY)	<b>1469 LOT, (2) SPOTNAILS 18-GAUGE PNEUMATIC PLASTIC CAP STAPLERS</b>
<b>1458 CHICAGO PNEUMATICS</b> 3/4" DRIVE PNEUMATIC IMPACT WRENCH	<b>1470 LOT, (2) SPOTNAILS 18-GAUGE PNEUMATIC PLASTIC CAP STAPLERS</b>
<b>1459 INGERSOLL RAND 261</b> 3/4" DRIVE PNEUMATIC IMPACT WRENCH	<b>1471 LOT, (2) SPOTNAILS 18-GAUGE PNEUMATIC PLASTIC CAP STAPLERS</b>
<b>1460 INGERSOLL RAND 261</b> 3/4" DRIVE PNEUMATIC IMPACT WRENCH	<b>1472 LOT, (2) SPOTNAILS 18-GAUGE PNEUMATIC PLASTIC CAP STAPLERS</b>
<b>1461 INGERSOLL RAND 261</b> 3/4" DRIVE PNEUMATIC IMPACT WRENCH	<b>1473 LOT, (2) SPOTNAILS 18-GAUGE PNEUMATIC PLASTIC CAP STAPLERS</b>
<b>1462 INGERSOLL RAND 261</b> 3/4" DRIVE PNEUMATIC IMPACT WRENCH	<b>1474 LOT, (3) BEA PNEUMATIC STAPLE GUNS</b>
<b>1463 INGERSOLL RAND 261</b> 3/4" DRIVE PNEUMATIC IMPACT WRENCH	<b>1475 WEBER FASTAGGER 2</b> PNEUMATIC LUMBER TAG LABEL APPLICATOR
<b>1464 INGERSOLL RAND 231C</b> 1/2" DRIVE PNEUMATIC IMPACT WRENCH	<b>1476 WEBER FASTAGGER 2</b> PNEUMATIC LUMBER TAG LABEL APPLICATOR
<b>1465 INGERSOLL RAND 2235MAX</b> 1/2" DRIVE PNEUMATIC IMPACT WRENCH	<b>1477 WEBER FASTAGGER 2</b> PNEUMATIC LUMBER TAG LABEL APPLICATOR
<b>1466 LOT, INGERSOLL RAND 114GQC AIR HAMMER &amp; INGERSOLL RAND 302B PNEUMATIC DIE GRINDER</b>	<b>1478 WEBER FASTAGGER 2</b> PNEUMATIC LUMBER TAG LABEL APPLICATOR

## IDAHO FOREST GROUP ST. REGIS - DAY 2 - ONLINE AUCTION 10/11/2023-10/18/2023

LOT #	LOT #
<b>1480 PNEUTOOLS RC-58-2</b>	<b>1491 GREENWORKS</b>
PNEUMATIC STAPLER	40V POLE SAW W/BATTERY & CHARGER
<b>1481 PNEUTOOLS RC-58-2</b>	<b>1492 STIHL MS362</b>
PNEUMATIC STAPLER	GAS CHAINSAW
<b>1482 LOT, (2) PNEUTOOLS RC-58-2 PNEUMATIC STAPLERS</b>	<b>1493 STIHL</b>
(NEED REPAIR)	GAS CHAINSAW
<b>1483 HITACHI NR90AE</b>	<b>1494 STIHL MS260</b>
3-1/2" PNEUMATIC FRAMING NAILER	GAS CHAINSAW
<b>1484 METABO NV45AB2</b>	<b>1495 DEWALT DCCS670</b>
1-3/4" PNEUMATIC COIL NAILER	60V CHAINSAW W/BATTERY (NO CHARGER)
<b>1485 LOT, (3) CARLYLE TOOLS 6-1128 1/2" DRIVE</b>	<b>1496 LOT, ASSORTED CHAINSAW PPE</b>
PNEUMATIC RATCHETS	<b>1497 FLUKE 123B</b>
<b>1486 INGERSOLL RAND</b>	INDUSTRIAL SCOPEMETER W/LEADS, POWER CORD & PROTECTIVE CASE
PNEUMATIC DEMOLITION HAMMER	<b>1498 FLUKE 43B</b>
<b>1487 LOT, (1) INGERSOLL RAND &amp; (1) MASTERGRIP</b>	POWER QUALITY ANALYZER
PNEUMATIC HAMMERS	<b>1499 FLUKE 1S20</b>
<b>1488 INGERSOLL RAND 121</b>	MEGOHMMETER INSULATION RESISTANCE TESTER
PNEUMATIC HAMMER W/ASSORTED BITS	<b>1500 FLUKE 787</b>
<b>1489 RED BOX 737</b>	PROCESSMETER DIGITAL MULTIMETER
PNEUMATIC HAMMER W/COMPONENTS	<b>1501 FLUKE TIS60</b>
<b>1490 3M VERSAFLOW TR-301N+</b>	THERMAL IMAGER INFRARED CAMERA W/(2) BATTERIES, CHARGER & CASE
11.1V POWERED AIR RESPIRATOR BATTERY & FILTER BELT (NO OTHER COMPONENTS OR CHARGER)	<b>1502 FLUKE TIS</b>
	THERMAL IMAGER INFRARED CAMERA W/POWER CORD & ACCESSORIES

## IDAHO FOREST GROUP ST. REGIS - DAY 2 - ONLINE AUCTION 10/11/2023-10/18/2023

<b>LOT #</b>	<b>LOT #</b>
<b>1503 BRADY BMP21PLUS</b> LABEL PRINTER W/POWER CORD	<b>1515 LOT, ASSORTED HANDHELD TESTING EQUIPMENT</b>
<b>1504 FLUKE 9040</b> PHASE ROTATION INDICATOR	<b>1516 LOT, (6) OUTSIDE MICROMETERS W/TOOLING</b>
<b>1505 SERVO GROUP</b> PORTABLE CONTROL BOX	<b>1517 WESTWARD 6XY13</b> SQUARE SET, (1) 4", (1) 6", (1) 9" & (1) 12"
<b>1506 PAW-TAW-JOHN SERVICES INC</b> ITU-2 TRANSDUCER TEST UNIT	<b>1518 LOT, (2) SPI &amp; (1) MITUTOYO DIGITAL CALIPERS</b>
<b>1507 3-1/2" LCD MONITOR W/POWER CABLE &amp; ACCESSORIES</b>	<b>1519 LOT, (11) PC 3/4"-1-1/16" ANNULAR CUTTER SET</b>
<b>1508 NIDEC FG-3008</b> DIGITAL FORCE GAUGE	<b>1520 LOT, (9) PC 3/4" DRIVE IMPACT HEX SOCKET SET</b>
<b>1509 LOT, DELMHORST INSTRUMENT CO WOOD MOISTURE METER EQUIPMENT</b>	<b>1521 TEKTON</b> 14-PC 1/2" DRIVE IMPACT SOCKET SET
<b>1510 CAT 478-0235</b> COMMUNICATION ADAPTER 3	<b>1522 CHICAGO PNEUMATIC CP8920</b> 3/4" DRIVE TORQUE WRENCH
<b>1511 QUEST TECHNOLOGIES Q200/Q300</b> PERMISSIBLE NOISE DOSIMETER	<b>1523 NEIKO</b> 1/2" DRIVE HEX SOCKET SET
<b>1512 LOT, (1) DAVID WHITE LT8-300P TRANSIT LEVEL, (1) MOMENTUM SURVEYORS TRIPOD &amp; (1) STORY POLE</b>	<b>1524 LOT, (1) CARLISLE 3/4" RATCHET W/ASSORTED 3/4" SOCKETS (MISSING SOCKETS)</b>
<b>1513 LOT, (2) SHIMPO DT-207LR-S12 TACHOMETER &amp; (1) NOVA-STROBE DBX MONARCH STROBOSCOPE</b>	<b>1525 LOT, GREENLEE (1) KSPB30 &amp; (1) KSPB22 PUSH BUTTON KNOCKOUT SETS</b>
<b>1514 LOT, ASSORTED HANDHELD TESTING EQUIPMENT</b>	<b>1526 LOT, (2) FLUKE INTELLITONE PRO MEASUREMENT TOOLS, (1) KLEIN ETHERNET CABLE CRIMPER &amp; (1) OTC GRIP-O-MATIC 2 OR 3-JAW PULLER SET</b>
	<b>1527 POLLARD WATER</b> FIRE HYDRANT FLOW TESTING TOOL

## IDAHO FOREST GROUP ST. REGIS - DAY 2 - ONLINE AUCTION 10/11/2023-10/18/2023

<b>LOT #</b>	<b>LOT #</b>
<b>1528 LOT, ASSORTED 1/2" &amp; 3/4" SOCKETS IN THIS BIN</b>	<b>1541 COBRA 29 LTD CLASSIC</b> CB RADIO
<b>1529 LOT, ASSORTED PARTIAL HEX KEY &amp; SOCKET SETS</b>	<b>1542 LOT, (2) UNIDEN PRO510XL CB RADIOS</b>
<b>1530 WESTWARD 54DG25</b> CRESCENT WRENCH SET (1 WRENCH MISSING)	<b>1543 LOT, (1) DUAL XRM47BT STEREO RECEIVER &amp; (1) UNIDON PRO520XL CB RADIO</b>
<b>1531 WESTWARD 54DG08</b> CRESCENT WRENCH SET	<b>1544 LOT, (2) K40 ANTENNAS &amp; ACCESSORIES CO K30 MAGNETIC MOUNT CB RADIO ANTENNAS</b>
<b>1532 LOT, (3) PROTO 5668BL 3/4" BREAKER BARS &amp; (2) MILWAUKEE 48-28-4006 7/16" HEX SHANK EXTENSIONS</b>	<b>1545 LOT, (2) K40 ANTENNAS &amp; ACCESSORIES CO K30 MAGNETIC MOUNT CB RADIO ANTENNAS</b>
<b>1533 LOT, (6) ASSORTED CRESCENT WRENCHES</b>	<b>1546 LOT, (2) FIRESTICK ROAD PAL 4' CB ANTENNAS &amp; ASSORTED CB ANTENNA COMPONENTS</b>
<b>1534 LOT, (1) OTC 1181 SLIDE HAMMER PULL SET &amp; (1) PROTO 4390B GEAR &amp; BEARING SEPARATOR SET (SETS MAY NOT BE COMPLETE)</b>	<b>1547 LOT, (2) GB .404" PITCH HARVESTER GUIDE BARS &amp; (1) BE 36" 5,000 PSI MAX PRESSURE WASHER SPRAY GUN</b>
<b>1535 LOT, TAYLOR (1) 1-1/8" SHANK X 3-1/2" DIA &amp; (1) 1-1/4" X 6" DIA DRILL BITS</b>	<b>1548 LOT, (2) BESSEY &amp; (2) WILTON CLAMPS</b>
<b>1536 LOT, (1) 12/24V BOLT ON LED LIGHT BAR &amp; (2) 12/24V BOLT ON LED WORK LIGHTS</b>	<b>1549 RIDGID 4-S</b> 2"-4" PIPE CUTTER
<b>1537 LOT, (2) 12/24VDC BOLT ON WORK LIGHTS</b>	<b>1550 LOT, (2) GUARDIAN FALL PROTECTION HALO</b> SELF-RETRACTING LIFELINES
<b>1538 LOT, (3) TORQUE PARTS 4"X6" HD LED WORK LIGHTS, 10-32VDC</b>	<b>1551 LOT, ASSORTED CONTRACTORS SUPPLIES</b>
<b>1539 COBRA 29 LTD CLASSIC</b> CB RADIO	<b>1552 LOT, WAGNER LUMBER MOISTURE STACK PROBES (1 NEEDS REPAIR)</b>
<b>1540 COBRA 29 LTD CLASSIC</b> CB RADIO	<b>1553 LOT, (2) MASTER MH-60V-GFA-A PROPANE FIRED FORCED TORPEDO HEATERS, 120V</b>



## IDAHO FOREST GROUP ST. REGIS - DAY 2 - ONLINE AUCTION 10/11/2023-10/18/2023

<b>LOT #</b>	<b>LOT #</b>
<b>1554 LOT, (3) ASSORTED PROPANE FIRED FORCED AIR HEATERS &amp; (1) 5 GALLON LPG CYLINDER, 120V (1 HEATER NEEDS REPAIR)</b>	<b>1572 LOT, ASSORTED SHACKLES</b>
<b>1555 12' STRAIGHT EDGE</b>	<b>1573 LOT, ASSORTED SHACKLES</b>
<b>1556 1/2" GRADE 100 DOUBLE END HOOK RIGGING CHAIN</b>	<b>1574 LOT, ASSORTED SHACKLES &amp; LIFTING CHAIN HOOK</b>
<b>1557 1/2" GRADE 100 DOUBLE END HOOK RIGGING CHAIN</b>	<b>1575 BLACKHAWK AUTOMOTIVE BH2500 50-TON AIR BOTTLE JACK</b>
<b>1558 1/2" DOUBLE HOOK CHAIN SLING</b>	<b>1576 LOT, (2) PNEUMATIC BOTTLE JACKS</b>
<b>1559 1/2" DOUBLE HOOK CHAIN SLING</b>	<b>1577 LOT, CHAIN BINDERS</b>
<b>1560 DOUBLE HOOK CHAIN SLING</b>	<b>1578 LOT, (2) WIRE ROPE COME-ALONGS</b>
<b>1561 DOUBLE HOOK CHAIN SLING</b>	<b>1579 LOT, (2) WARN PULLZALL 1,000 LB CAP HANDHELD WINCHES, 120V</b>
<b>1562 LOT, ASSORTED RIGGING CHAIN</b>	<b>1580 LOT, (2) 12-TON JACK STANDS</b>
<b>1563 LOT, (3) WIRE ROPE SINGLE HOOK LIFTING SLINGS</b>	<b>1581 LOT, (2) 6-TON JACK STANDS</b>
<b>1564 LOT, ASSORTED METAL ROPE SLINGS</b>	<b>1582 LOT, ASSORTED CONTRACTORS SUPPLIES ON THIS PALLET</b>
<b>1565 DIXIE/CM FORGE CAT:B LIFTING TONGS</b>	<b>1583 LOT, ASSORTED CONTRACTORS SUPPLIES ON THIS PALLET</b>
<b>1566 LOT, (2) LIFTING TONGS</b>	<b>1584 LOT, ASSORTED GAUGE POWER &amp; EXTENSION CORDS</b>
<b>1567 MAGNA 3-TON CHAIN HOIST</b>	<b>1585 LOT, (4) DOFA LS/LS+7 11.00-20 TIRE CHAINS &amp; (1) NORSEMEN S344LW STUDDERED ALLOY 10.00-22 TIRE CHAINS ON THIS PALLET</b>
<b>1568 1-1/2-TON CHAIN HOIST</b>	<b>1586 LOT, (1) CATERPILLAR EQUIPMENT SEAT BACK &amp; (2) JOHN DEERE BOLT ON BUMPER GUARDS</b>
<b>1569 1-1/2-TON CHAIN HOIST</b>	
<b>1570 1-1/2-TON CHAIN HOIST</b>	

**LOT #**

---

**1587 LOT, (1) KOMATSU NLGI-2 HARD GREASE  
DISPENSER &  
(2) 8" ID EQUIPMENT TEETH**

---

# NOTES
