

AUCTION CATALOG
IDAHO FOREST GROUP ST. REGIS DAY 1
LOTS 1 - 630

162 OLD MILL LOOP RD – ST REGIS, MT 59866

START DATE: 10 AM (MDT)– TUESDAY, OCTOBER 10TH

END DATE: 10 AM (MDT) – TUESDAY, OCTOBER 17TH

PREVIEW DATE: 8:00 AM – 4:00 PM (MDT) – MONDAY, OCTOBER 16TH, 2023

****THERE IS A FORKLIFT AVAILABLE FOR REMOVAL****

TERMS AND CONDITIONS

13% BUYERS PREMIUM ON ALL ITEMS

PAYMENT: FULL PAYMENT MUST BE MADE BY NO LATER THAN 5 PM, FRIDAY, OCTOBER 20TH. PAYMENT MUST BE MADE BY CASHIERS CHECK, WIRE TRANSFERS OR ONLINE CREDIT CARD ONLY. CHECKS ARE ACCEPTED ONLY WITH BANK LETTER OF GUARANTEE.

REMOVAL: ALL SMALLS MUST BE REMOVED BY 4 PM, MONDAY, NOV 6TH AND ALL OTHER ITEMS MUST BE REMOVED BY NO LATER THAN 4 PM FRIDAY, JANUARY 26TH. REMOVAL HOURS: 8:00 AM – 4:00 PM, MONDAY THROUGH FRIDAY AND THE FOLLOWING SATURDAYS: OCT 21ST, OCT 28TH, NOV 4TH, NOV 11TH & NOV 18TH. NO WEEKEND OR HOLIDAY REMOVAL, WE WILL BE CLOSED THURSDAY & FRIDAY, NOVEMBER 23RD & 24TH, FRIDAY, DEC 22ND, MONDAY, DEC 25TH AND MONDAY, JANUARY 1ST.

UPON AWARD OF BID DISMANTLERS TAKE RESPONSIBILITY FOR ANY ENVIRONMENTAL ISSUES THEY CREATE (E.G. SPILLED HYDRAULIC OIL). DISMANTLERS ARE REQUIRED TO PROVIDE THEIR OWN MATERIALS TO CONTAIN & CLEAN UP ANY OIL SPILLAGE.

INSURANCE: ANYONE REMOVING EQUIPMENT THAT REQUIRES RIGGING, CUTTING AND DISMANTLING PROPERTY IS REQUIRED TO PROVIDE \$1,000,000.00 DOLLAR GENERAL LIABILITY INSURANCE CERTIFICATE SHOWING THE JAMES G. MURPHY CO. & IDAHO FOREST GROUP AS THE ADDITIONAL INSURED PARTIES. INSURANCE CERTIFICATE AND PROOF OF WORKERS COMPENSATION COMPLIANCE MUST BE ON FILE AT SALE SITE AND WITH THE JAMES G. MURPHY CO. BEFORE DISMANTLING COMMENCES.

PURCHASED LOTS ARE AT THE BUYER'S RISK. IT IS THE RESPONSIBILITY OF THE BUYER TO PROVIDE ADEQUATE PROPERTY INSURANCE COVERAGE FOR THE ITEMS PURCHASED AND BUYER'S OWN EQUIPMENT AT THE AUCTION SITE.

FIRE PROTECTION POLICY: NO CUTTING WITHOUT A PERMIT

- **DISMANTLERS REQUIRED TO PROVIDE THEIR OWN FIRE HOSE & SPRAY NOZZLES.**
- **A SIGNED BURNING PERMIT ISSUED TO DISMANTLERS WILL BE DISPLAYED IN CUTTING AREA**
- **A LIMITED NUMBER OF BURNING PERMITS WILL BE ISSUED. ONE BURNING PERMIT PER HOSE WHILE CUTTING.**
- **EACH MAN USING A CUTTING TORCH WILL HAVE ONE FIREWATCH WITH A HOSE WHILE CUTTING**
- **FIREWATCH TO WET DOWN BEFORE, DURING AND AFTER CUTTING.**
- **FIREWATCH TO STAY IN AREA ONE HOUR AFTER CUTTING IS COMPLETED**
- **CUTTING HOURS ARE FROM 8 AM TO 3:00 PM**

WARRANTY DISCLAIMER: ALL SALES ARE FINAL. ALL ITEMS ARE BEING SOLD "AS IS, WHERE IS," WITH ALL FAULTS AND WITHOUT ANY WARRANTIES AS TO MERCHANTABILITY OF FITNESS FOR A PARTICULAR PURPOSE. THE PRINCIPAL, THE AUCTIONEER, THE ADVERTISING COORDINATOR, AND ANY OF THEIR AGENTS MAKES NO EXPRESS OR IMPLIED WARRANTIES OF ANY TYPE. COMPLETE TERMS AND CONDITIONS OF SALE WILL BE AVAILABLE AT THE TIME OF SALE. ALL INFORMATION WAS OBTAINED FROM SOURCES DEEMED RELIABLE. ALTHOUGH EVERY PRECAUTION HAS BEEN TAKEN TO ENSURE ACCURACY, THE PRINCIPAL, THE JAMES G. MURPHY CO., THE ADVERTISING COORDINATOR, AND ALL OF THEIR AGENTS SHALL NOT BE RESPONSIBLE FOR ANY ERRORS OR OMISSIONS THEREIN. IT IS FOR THIS REASON THAT WE RECOMMEND THAT ALL ITEMS BE THOROUGHLY INSPECTED PRIOR TO THE POINT OF SALE.

JAMES G. MURPHY CO.

PO BOX 1127 – MARYSVILLE, WA 98270

1-800-426-3008

OREGON OFFICE: 5605 INLAND SHORES WAY N., SUITE 102 - KEIZER, OREGON 97303

(503) 463-4444

MURPHYAUCTION.COM

**IDAHO FOREST GROUP – ST. REGIS
SITE MAP**

1. Office
 2. Log Deck Area: Lots 1-85
 3. Sawmill/Planer Mill: Lots 86-250; Bull Pen: Lots 251-325
 4. Shop #1: Lots 326-425
 5. Machine Shop: Lots 426-525
 6. Warehouse: Lots 526-630
 7. Planer Mill/Sawmill: Lots 1001-1140, 1210-1230, 2451-2577
 8. Boiler: Lots 1141-1170
 9. Kilns: Lots 1171-1209
 10. Grinding Room: Lots 1231-1400
 11. Shop: Lots 1401-1600
 12. Rolling Stock A-C: A Lots 2000-2035, B Lots 2036-2075, C Lots 2076-2100
 Note: Lots 2101-2122 are located off-site
 13. Motors: Lots 2201-2250
 14. Boneyards A-C: A Lots 2578-2596, B Lots 2597-2624, C Lots 2625-2650
 15. Bathrooms
- * No Smoking on mill property

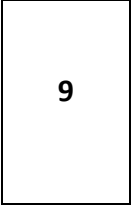
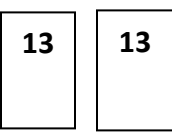
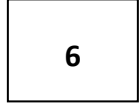
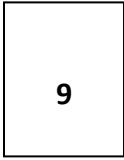
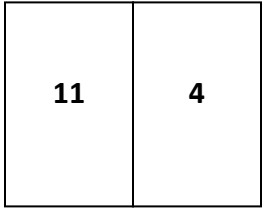
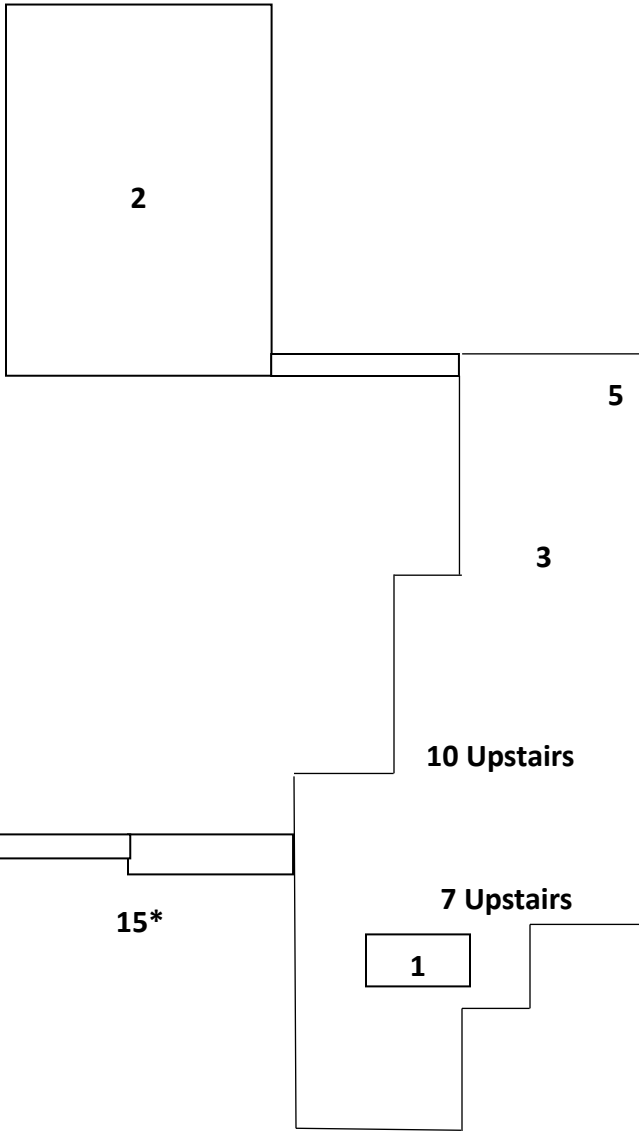

14C →

14B →

12A

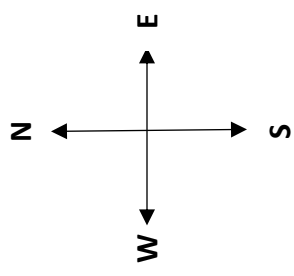

Entrance to
162 Old Mill Loop

12B

14A

13

15*

15*

1

7 Upstairs

10 Upstairs

3

5

2

11

4

9

6

13

13

9



James G. Murphy Co.
PO BOX 1127
Marysville, WA 98270
Toll Free - 1.800.426.3008
murphyauction.com

IDAHO FOREST GROUP ST. REGIS - DAY 1 - ONLINE AUCTION 10/10/2023-10/17/2023

LOT #

**1 APPROX 39' 9-STRAND WR124 CHAIN SPLIT
INFEED LOG
DECK, (2) 18' LS&L, S-DRIVE W/MARKED SUPPORTS**

2 TOSHIBA

20 HP MOTOR TO FALK 37 RPM REDUCER W/DRIVE
CHAIN (DRIVE FOR LOT 1)

3 BALDOR

20 HP MOTOR TO FALK 37 RPM REDUCER W/DRIVE
CHAIN (DRIVE FOR LOT 1)

**4 APPROX 26"X52' LOG HAUL BELT W/(2) 18'
LOG STOP
& LOADERS, SUPPORTS TO 1ST HORIZONTAL BEAM**

5 MARATHON

40 HP MOTOR TO REX 48 RPM REDUCER W/DRIVE
CHAIN (DRIVE FOR LOT 4)

6 2019 NICHOLSON

27"A8-LH RING DEBARKER, 6-ARM W/AIR SEAL
RING, 3-1/2"-25" LOG DIA., 7-1/2' MIN LENGTH,
300-500 FPM, 150 HP/1,200 RPM RING DRIVE, 75 HP
FEED ROLL DRIVE, (8) FEED ROLLS, AIR PRESSURE
MANAGEMENT SYSTEM, AUTO LUBE, NICHOLSON
LUBE UNIT, SPARE PARTS IN THIS AREA, MARKED
CATWALK & STAIRS

7 2019 NICHOLSON

24"X16' CENTERING INFEED LOG BELT W/TECO 25
HP MOTOR TO SM CYCLO 21:1 RATIO REDUCER

**8 APPROX 24"X68' LOG HAUL BELT W/(2) SPIKE
PICK UP
ROLLS, (2) BRUNETTE ELS 3-ARM LOG KICKERS, (2)
NORD 15 HP GEARHEAD MOTORS, SUPPORTS TO 1ST
HORIZONTAL BEAM**

LOT #

9 MARATHON

40 HP MOTOR TO REX POLARIS 48 RPM REDUCER
W/DRIVE CHAIN (DRIVE FOR LOT 8)

**10 LOT, MARKED CONTROLS & ELECTRICS IN
OPERATORS**

ROOM (NO WIRE OUTSIDE OF BOX)

**11 HYDRAULIC UNIT W/(2) 40 HP PUMPS,
COOLER, 235
GALLONS, MARKED ELECTRICS (TANK IS EMPTY)**

12 ALLEN BRADLEY

6-SECTION MCC W/(27) SWITCHES (NO WIRE
OUTSIDE OF BOX)

13 ALLEN BRADLEY

6-SECTION MCC W/(26) SWITCHES, ALLEN BRADLEY
POWERFLEX 753 30 HP DRIVE (NO WIRE OUTSIDE OF
BOX)

14 YASKAWA A1000

DRIVE MODEL CIMR-AU4A0250AA W/BRAKE (NO
WIRE OUTSIDE OF BOX)

15 YASKAWA P1000

DRIVE MODEL CIMR-PV4A0103AAA W/BRAKE (NO
WIRE OUTSIDE OF BOX)

**16 LOT, DRIVE CABINET W/(2) DURAPULSE
GS3-4010**

DRIVES W/YASKAWA V1000 DRIVE (NO WIRE
OUTSIDE OF BOX)

IDAHO FOREST GROUP ST. REGIS - DAY 1 - ONLINE AUCTION 10/10/2023-10/17/2023

LOT #	LOT #
<p>17 ALLEN BRADLEY LOGIX 5572</p> <p>PLC W/(4) ETHERNET/IP, (2) DC INPUT, (1) ANALOG INPUT, (2) ANALOG OUTPUT, (1) AC OUTPUT, (5) AC INPUT & (3) AC OUTPUT MODULES (NO WIRE OUTSIDE OF BOX)</p>	<p>27 LOT, (2) APPROX 18' 8-ARM LOG STOP & LOADERS</p> <p>W/BOX FRAME SUPPORT</p>
<p>18 YASKAWA A1000</p> <p>DRIVE MODEL CIMR-AU4AA0072FAA W/BRAKE (NO WIRE OUTSIDE OF BOX)</p>	<p>28 48" INSERT TOOTH SAW W/TOSHIBA 75</p> <p>HP/1,800 RPM MOTOR, 4-SPIKE ROLL INFEED ROLLCASE W/HOLD DOWN ROLL W/BALDOR 5 HP/1,800 RPM MOTOR TO REX MARS 86 RPM REDUCER, SUPPORTS TO 1ST HORIZONTAL BEAM, MARKED VALVES & CYLINDER (SPARE SAWS SOLD AT LOTS 2425-2439)</p>
<p>19 ALLEN BRADLEY</p> <p>PLC W/(1) ETHERNET/IP, (3) AC INPUT & (3) AC OUTPUT MODULES (NO WIRE OUTSIDE OF BOX)</p>	<p>29 60" INSERT TOOTH SAW W/TOSHIBA 75</p> <p>HP/1,800 RPM MOTOR, 4-SPIKE ROLL INFEED ROLLCASE W/HOLD DOWN ROLL W/BALDOR 5 HP/1,800 RPM MOTOR TO REX MARS 86 RPM REDUCER, SUPPORTS TO 1ST HORIZONTAL BEAM, MARKED VALVES & CYLINDER (SPARE SAWS SOLD AT LOTS 2425-2439)</p>
<p>20 LOT, HPS 50 KVA TRANSFORMER, 240X480</p> <p>TO 120/240V W/MARKED PANELS (NO WIRE OUTSIDE OF BOX)</p>	<p>30 60" INSERT TOOTH SAW W/TOSHIBA 75</p> <p>HP/1,800 RPM MOTOR, 4-SPIKE ROLL INFEED ROLLCASE W/HOLD DOWN ROLL W/BALDOR 5 HP/1,800 RPM MOTOR TO REX MARS 86 RPM REDUCER, SUPPORTS TO 1ST HORIZONTAL BEAM, MARKED VALVES & CYLINDER (SPARE SAWS SOLD AT LOTS 2425-2439)</p>
<p>21 MPM ENGINEERING</p> <p>SCANNER SERVER W/SUPPORT ELECTRICS, CABINET & SCREEN</p>	<p>31 4-SPIKED ROLLCASE W/BALDOR 5 HP/1,800</p> <p>RPM MOTOR TO REX MARS 86 RPM REDUCER, SUPPORTS TO 1ST HORIZONTAL BEAM</p>
<p>22 MITSUBISHI</p> <p>AC UNIT W/MODEL PUY-A36NKA7 CONDENSING UNIT, 208/230V</p>	<p>32 MPM/JOE SCAN</p> <p>LOG DIMENSION SCANNING STATION W/(2) JOE SCAN JW-20SX HEADS (SPARE JOE SCAN HEADS AT LOT 591)</p>
<p>23 LOT, MILLER 300 AMP WELDER, AIR</p> <p>CONDITIONER & REMAINING LOOSE CONTENTS</p>	<p>33 APPROX 16"X40' LOG SCAN BELT W/(3) LOG</p> <p>STOPS, (2) VFB 2-ARM KICKERS W/(2) NORD GEARHEAD MOTORS W/KICK OUT BIN</p>
<p>24 APPROX 19' 9-STRAND WR124 CHAIN INFEED</p> <p>LOG DECK (TO MERCHANDISING SAWS), S-DRIVE, STEEL DECK, WALLS & MARKED SUPPORTS</p>	<p>34 BALDOR</p> <p>15 HP MOTOR W/REX MARS 73 RPM REDUCER W/DRIVE CHAIN (DRIVE FOR LOT 33)</p>
<p>25 BALDOR</p> <p>15 HP MOTOR TO REX VENUS 55 RPM REDUCER W/DRIVE CHAIN (DRIVE FOR LOT 24)</p>	
<p>26 TOSHIBA</p> <p>15 HP MOTOR TO REX VENUS 55 RPM REDUCER W/DRIVE CHAIN (DRIVE FOR LOT 24)</p>	

IDAHO FOREST GROUP ST. REGIS - DAY 1 - ONLINE AUCTION 10/10/2023-10/17/2023

LOT #	LOT #
35	45
LOT, MARKED ELECTRICS & HOSE REELS IN THIS AREA	BALDOR
	15 HP MOTOR TO SM CYCLO 41 RPM REDUCER W/DRIVE CHAIN (DRIVE FOR LOT 44)
36	45Z
APPROX 50" SCREW TYPE LOG EVEN END ROLLCASE	SALE MOVES DOWNSTAIRS TO CLEAN OUT CONVEYOR FROM MILL
37	46
APPROX 5 HP MOTOR TO REX MARS 75 RPM REDUCER	APPROX 35' WD-104 W/FLITES CHAIN CLEAN OUT CONVEYOR (FROM MILL), H&T SPROCKETS, STEEL TROUGH & CHAIN RETURN
W/DRIVE CHAIN (DRIVE FOR LOT 36)	
38	47
APPROX 24' 4-STRAND WR106XHD CHAIN, H&T	EMERSON
SPROCKETS, STEEL WALLS, SUPPORTS TO GROUND	3 HP MOTOR TO REX MARS 25 RPM REDUCER W/DRIVE CHAIN (DRIVE FOR LOT 46)
39	48
BALDOR	APPROX 108' WR132XHD W/FLITES CONVEYOR (FROM LOT 46), S-DRIVE, STEEL TROUGH
15 HP MOTOR TO DODGE 30-1/2 RPM REDUCER W/DRIVE CHAIN (DRIVE FOR LOT 38)	
40	49
APPROX 24' 4-STRAND WR106XHD JACK LADDER	NORD
TRANSFER, H-SHAFT, MARKED SUPPORTS	15 HP/15 RPM GEARHEAD MOTOR W/DRIVE CHAIN (DRIVE FOR LOT 48)
41	50
BALDOR	APPROX 86' 2-STRAND 6"X12" BOX CHAIN CONVEYOR
25 HP MOTOR TO REX NEPTUNE 14.4 RPM REDUCER W/DRIVE CHAIN (DRIVE FOR LOT 40)	(FROM LOT 48), S-DRIVE, STEEL TROUGH & RETURNS
42	51
APPROX 42' 4-STRAND WR124 CHAIN LOG TRANSFER,	BALDOR
S-DRIVE, MARKED CATWALK & SUPPORTS	10 HP MOTOR TO REX VENUS 53.1 RPM REDUCER W/DRIVE CHAIN (DRIVE FOR LOT 50)
43	51Z
BALDOR	SALE MOVES UNDER LOG DECKS TO ELECTRICAL ROOM (BEHIND LOT 50)
15 HP MOTOR TO SM CYCLO 41 RPM REDUCER W/DRIVE CHAIN (DRIVE FOR LOT 42)	
44	52
APPROX 42' 4-STRAND WR124 CHAIN LOG TRANSFER,	LOT, (3) YASKAWA DRIVES, (1) P1000 & (2) GA500
S-DRIVE, MARKED CATWALK & SUPPORTS	MODEL GA50U4038ABA DRIVES W/(1) BRAKE, TOUCHSCREEN CONTROLS (NO WIRE OUTSIDE OF BOX)

IDAHO FOREST GROUP ST. REGIS - DAY 1 - ONLINE AUCTION 10/10/2023-10/17/2023

LOT #	LOT #
53	62
LOT, (5) DURAPULSE DRIVES, (2) MODEL GS4025 & (3) MODEL GS4020 DRIVES W/(2) BRAKES, TOUCHSCREEN CONTROLS (NO WIRE OUTSIDE OF BOX)	APPROX 52' 2-STRAND 6"X12" BOX CHAIN CONVEYOR (FROM LOTS 60 & 64), S-DRIVE, STEEL TROUGH, RETURN & SUPPORTS
54	63
LOT, (7) DRIVES, (1) DURAPULSE 4010 W/TOUCHSCREEN CONTROLS, (1) YASKAWA V1000, (1) YASKAWA GA500-GA50U4031ABA & (4) YASKAWA GA500 DRIVES, (7) BRAKES (NO WIRE OUTSIDE OF BOX)	TOSHIBA 10 HP MOTOR TO REX VENUS 53:1 RATIO REDUCER W/DRIVE CHAIN (DRIVE FOR LOT 62)
55	64
ALLEN BRADLEY PLC W/(1) ETHERNET/IP, (5) AC INPUT, (3) AC OUTPUT & (1) DC INPUT MODULES (NO WIRE OUTSIDE OF BOX)	APPROX 46' 6"X12" BOX CHAIN CONVEYOR (FROM LOG DECK)
56	65
LOT, ASSORTED MARKED ELECTRICS W/(2) BRAKES (NO WIRE OUTSIDE OF BOX)	BALDOR 3 HP MOTOR TO REX MARS 102 RPM REDUCER W/DRIVE CHAIN (DRIVE FOR LOT 64)
57	66
APPROX 100' 2-STRAND WR132XHD CHAIN SWEEP CONVEYOR (FROM MERCHANDISING SAWS), H&T SPROCKETS, STEEL TROUGH W/RETURN	APPROX 52' 2-STRAND 8"X15" BOX CHAIN CONVEYOR (FROM LOTS 50, 62 & 68), STEEL TROUGH W/CHAIN TAKE UP & SUPPORTS
58	67
MOTOR TO REX REDUCER (NO DATA) W/DRIVE CHAIN (DRIVE FOR LOT 57)	BALDOR 20 HP MOTOR TO REX POLARIS 27.7 RPM REDUCER W/DRIVE CHAIN (DRIVE FOR LOT 66)
59	68
2020 MANCHESTER 1,060 GALLON AIR RECEIVER, 165 PSIG (NO PIPING)	APPROX 30' 2-STRAND 6"X12" BOX CHAIN CONVEYOR (TO LOT 66), H&T SPROCKETS, STEEL TROUGH & RETURN
60	69
APPROX 46' WR132XHD W/FLITES CONVEYOR (FROM DEBARKER), H&T SPROCKETS, STEEL TROUGH W/RETURN & SLOPING	MOTOR TO SHAFT MOUNTED REDUCER
61	70
NORD 15 HP GEARHEAD MOTOR W/DRIVE CHAIN (DRIVE FOR LOT 60)	APPROX 20' 3-STRAND 6"X12" BOX CHAIN RE-ENTRY BIN CONVEYOR
	71
	MOTOR TO REDUCER (NO DATA) W/DRIVE CHAIN (DRIVE FOR LOT 70)

IDAHO FOREST GROUP ST. REGIS - DAY 1 - ONLINE AUCTION 10/10/2023-10/17/2023

LOT #	LOT #
72 LOT, CONCRETE BLOCKS W/STEEL SUPPORTS	81 APPROX 24"X52' PORTABLE TROUGHING BELT CONVEYOR W/SINGLE AXLE, GEARHEAD DRIVE MOTOR
73 2019 REBUILT VKB4848 VERTICAL FEED WOOD GRINDER, ROTARY KNIFE ASSEMBLY W/ADJUSTABLE ANVILS, ROCKWELL STRIKER PLATES & TIPS, HYDRAULIC CLAMSHELL OPENING, REVERSIBLE DRUM LINER, BOTTOM OUTFEED, MARKED SUBSTRUCTURE SERIAL NUMBER: 953500	82 LOT, STEEL FRAMED CONTROL HOUSE & ELECTRICS ROOM W/LIGHTING & STAIRS, ALL UNMARKED CATWALK & STAIRS (FROM LOG DECK TO MILL BUILDING), ALL WATER, AIR & HYDRAULIC LINES NOT PREVIOUSLY SOLD (NO WIRE OR CONDUIT; PLEASE CONSULT AUCTION SITE REP PRIOR TO BIDDING)
74 TOSHIBA 400 HP/1,185 RPM/460V/5010UZ FRAME (NO BELT)	85Z SALE MOVES INTO SAWMILL DOWNSTAIRS BY TRANSFORMER
75 APPROX 36"X25' TROUGHING BELT CONVEYOR (TO HOG), STEEL HOOD TO HOG, STEEL DISCHARGE HOOD	86 SQUARE D 4,000 AMP 4-SECTION MAIN, (1) 4,000 AMP MAIN, (2) 1,200 AMP, (1) 800 AMP, (2) 600 AMP, (1) 400 AMP, (1) 225 AMP & (1) 200 AMP BREAKERS (NO WIRE OUTSIDE OF BOX)
76 TOSHIBA 7-1/2 HP MOTOR TO FALK 24.94:1 RATIO REDUCER (DRIVE FOR LOT 75)	86Z SALE MOVES UPSTAIRS TO WAVE FEEDER
77 ABB PSTX720-600-70 400 HP SOFT START (NO WIRE OUTSIDE OF BOX)	87 2006 COMACT 10' MECHANICAL WAVE FEEDER SERIAL NUMBER: 09481000
78 APPROX 65' 2-STRAND WR132XHD CHAIN W/FLITES CONVEYOR (FROM HOG), H&T SPROCKETS, COVERED TROUGH, RETURN & SUPPORTS	88 APPROX 24"X10' REJECT BELT W/H&T DRUMS
79 TOSHIBA 30 HP MOTOR TO REX EARTH 38.61 RPM REDUCER W/DRIVE CHAIN (DRIVE FOR LOT 78)	89 3 HP MOTOR TO REX MARS 55 RPM REDUCER W/DRIVE CHAIN (DRIVE FOR LOT 88)
80 2020 CFS BUILT LOG BUTT REDUCER W/BRUKS BK-BR1400EMD SPIRAL BUTT REDUCER HEAD, TOSHIBA 100 HP DRIVE, SEW EURODRIVE 7-1/2 HP CHAIN DRIVE, 4-ARM LOG HOLD DOWN, 30 HP HYDRAULIC UNIT, ATTACHED ELECTRICS	92 USNR/OPTIMIL CHIPPING STATION W/KEY KNIFE 18" BOTTOM CHIPPING HEAD W/200 HP DRIVE, (2) KEY KNIFE 15" TEMPOSONIC POSITIONED SIDE CHIPPING HEADS W/(2) 200 HP MOTORS, LOG TURNING STATION W/SLEW & SKEW, ALL SUPPORT MOTORS & ATTACHED ELECTRICS

IDAHO FOREST GROUP ST. REGIS - DAY 1 - ONLINE AUCTION 10/10/2023-10/17/2023

LOT #	LOT #
93 USNR/SCHURMAN	102Z SALE MOVES DOWNSTAIRS TO BASEMENT
QUAD ARBOR SAW BOX W/ADJUSTABLE ARBOR/GUIDE SYSTEM, TEMPOSONIC POSITIONED KEY KNIFE 18" TOP CHIPPING HEAD W/200 HP MOTOR, (4) 250 HP MOTORS ON QUAD SAW BOX, 18" BOTTOM SPLINE REMOVAL HEAD W/40 HP MOTOR, FEED THRU SHARP CHAIN TO SIDE BOARD TABLE, ALL ASSORTED MOTORS & ATTACHED ELECTRICS	103 LOT, ASSORTED BEARINGS IN THIS CABINET
	104 LOT, ASSORTED BEARINGS IN THIS CABINET
	105 LOT, ASSORTED FILTERS IN THIS CABINET
	106 LOT, ASSORTED PARTS ON THIS PALLET
94 USNR	107 2-DOOR STEEL CABINET (MUST WAIT UNTIL EMPTY TO REMOVE)
6" VSA SAW BOX W/TOP & BOTTOM KEY KNIFE CHIPPING HEADS W/75 HP MOTORS, (2) VERTICAL SAW ARBORS W/(2) 150 HP MOTORS, ALL ASSOCIATED MOTORS & ATTACHED ELECTRICS	108 2-DOOR STEEL CABINET (MUST WAIT UNTIL EMPTY TO REMOVE)
95 2-STATION DROP SORTER, ALL ASSOCIATED MOTORS & ATTACHED ELECTRICS, CATWALK & STAIRS	109 2-DOOR STEEL CABINET (MUST WAIT UNTIL EMPTY TO REMOVE)
96 44' VEE CHAIN POSITIONING LOG HAUL	110 2-DOOR STEEL CABINET
97 TOSHIBA	111 LOT, ASSORTED ACCUMULATORS
15 HP MOTOR TO REX VENUS 103 RPM REDUCER W/DRIVE CHAIN (DRIVE FOR LOT 96)	112 GE
98 22' VEE CHAIN POSITIONING LOG HAUL	45 KVA TRANSFORMER, 480-218V (NO WIRE OUTSIDE OF BOX)
99 BALDOR	113 LOT, ASSORTED CLEAN UP TOOLS
20 HP MOTOR TO REX VENUS 73 RPM REDUCER W/DRIVE CHAIN (DRIVE FOR LOT 98)	114 APPROX 55' 6"X12" CLEAN OUT CONVEYOR (UNDER
100 MPM/JOE SCAN	CANTER INFEED) W/DRIVE MOTOR TO REDUCER, H&T SPROCKETS, STEEL TROUGH, RETURN & MARKED SLOPING
SCAN STATION W/(4) JOE SCAN JS20X SCAN HEADS W/ENCLOSURE	115Z SALE MOVES BACK UPSTAIRS
101 LOT, CONTROL ROOM W/CONTROL CHAIR, MONITORS & LOOSE CONTENTS	116 LOT, ALLEN BRADLEY POWERFLEX 700 APPROX
102 LOT, PARTS ROOM W/SPARE CANTER LINE PARTS	200 HP SOFT START W/YASKAWA BRAKE & YASKAWA GA800 APPROX 200 HP SOFT START W/YASKAWA

IDAHO FOREST GROUP ST. REGIS - DAY 1 - ONLINE AUCTION 10/10/2023-10/17/2023

LOT #	LOT #
	126 BETTER BUILT
BRAKE, INCLUDES ALL COMPONENTS IN THIS SECTION (NO SWITCH OR BUSS BAR)	24"X24"X36" JOB BOX
117 LOT, (2) YASKAWA GA800 APPROX 200 HP SOFT START W/(2) YASKAWA BRAKES, INCLUDES ALL COMPONENTS IN THIS SECTION (NO SWITCH OR BUSS BAR)	126Z SALE MOVES TO OTHER SIDE OF CANTER LINE
118 ALLEN BRADLEY	127 LOT, ALLEN BRADLEY 248A0AYNANDO 200 HP DRIVE W/YASKAWA GA800 200 HP DRIVE (NO WIRE OUTSIDE OF BOX)
5-SECTION MCC W/(5) SWITCHES, (6) BRAKES, (2) EMPTY SECTIONS (NO WIRE OUTSIDE OF BOX)	128 MODINE
119 ABB PSTX370-600-70	STEAM HEATER (NO PIPING)
APPROX 200 HP SOFT START, INCLUDES ALL COMPONENTS IN THIS SECTION (NO SWITCH OR BUSS BAR)	129 SONIC AIR
120 ALLEN BRADLEY	FAN W/MOUNT (NO WIRE OUTSIDE OF BOX)
5-SECTION MCC W/(5) SWITCHES, (1) EMPTY SECTION (NO WIRE OUTSIDE OF BOX)	130 LOT, APPROX 30' 3-STRAND 81X FLOOR TRANSFER TO APPROX 6' 4-STRAND INCLINE TRANSFER TO APPROX 3-STRAND H84 CAMELBACK CHAIN TRANSFER W/DRIVE MOTORS, FLOOR PLATE, H&T SHAFTS
121 ALLEN BRADLEY	131 APPROX 8' 4-STRAND H84 CAMELBACK CHAIN LUMBER LANDING TABLE W/GEARHEAD MOTOR, H-SHAFT, T-SPROCKETS, STEEL DECK & SUPPORTS
5-SECTION MCC W/(27) SWITCHES & (3) BRAKES (NO WIRE OUTSIDE OF BOX)	132 APPROX 20' 2-SECTION 3-STRAND H78 FLOOR TRANSFER W/DRIVE MOTOR, S-DRIVE, STEEL PLATE & SUPPORTS
122 DRIVE CABINET W/(7) ALLEN BRADLEY POWERFLEX 700 DRIVES TO 30 HP & (2) YASKAWA GA500 DRIVES W/(2) BRAKES (NO WIRE OUTSIDE OF BOX)	133 APPROX 8' 4-STRAND H78 CAMELBACK CHAIN TRANSFER W/RELIANCE 3 HP MOTOR TO REX MERCURY 55 RPM REDUCER, H-SHAFT, STEEL PLATE & SUPPORTS
123 LOT, (2) ALLEN BRADLEY FLEX I/O PANELS (NO WIRE OUTSIDE OF BOX)	134 APPROX 12"X27' BELT TRANSFER W/RELIANCE 3 HP MOTOR TO REX MARS 55 RPM REDUCER, H&T DRUMS, STEEL TROUGH
124 LOT, (8) ALLEN BRADLEY POWERFLEX 700 DRIVES TO 15 HP	
125 DAYTON	
1-TON ELECTRIC CHAIN HOIST W/JET TROLLEY & JIB ARM (2ND FLOOR OF MILL)	

IDAHO FOREST GROUP ST. REGIS - DAY 1 - ONLINE AUCTION 10/10/2023-10/17/2023

LOT #	LOT #
136 APPROX 6"X17' BELT TRANSFER W/DRIVE (NO DATA)	145 ALLEN BRADLEY SINGLE SECTION MCC W/(6) SWITCHES (NO WIRE OUTSIDE OF BOX)
137 APPROX 20' 3-STRAND H138 CAMELBACK CHAIN TRANSFER W/DRIVE, H-SHAFT, 3-ARM LUMBER LIFT, STEEL PLATE	146 YASKAWA A1000 AC DRIVE W/TOUCHPAD CONTROLS (NO WIRE OUTSIDE OF BOX)
138 CUSTOM BUILT TOP CHIPPING HEAD RE-EDGER W/GE 40 HP MOTOR, POWERED FEED ROLLS, APPROX 13' POWERED OUTFEED ROLLCASE W/(6) KNURLED ROLLS, WINDMILL KICKER, DRIVE, MARKED ELECTRICS, CATWALK	147 LOT, CUTLER HAMMER 325 AMP/480V PANEL W/CUTLER HAMMER 400 AMP/600V DISCONNECT & CUTLER HAMMER SIZE 3 STARTER PANEL (NO WIRE OUTSIDE OF BOX)
139 APPROX 6' 4-STRANDN 81X CHAIN OUTFEED TRANSFER W/DRIVE, STEEL DECK & SLIDE W/SUPPORTS	148 LINCOLN R3R 300 AMP DC WELDER W/LEADS
140 APPROX 12"X40' CLEAN OUT BELT W/RELIANCE 5 HP MOTOR TO REX REDUCER (NO DATA)	149 LOT, (2) CUTLER HAMMER DISCONNECT PANELS (NO WIRE OUTSIDE OF BOX)
140Z SALE MOVES UNDER OFFICE	149Z SALE MOVES TO OTHER SIDE OF CANTER LINE OVER SORT LINE, THEN DOWNSTAIRS TO CLEAN OUT CONVEYOR
141 APPROX 6"X50' CLEAN OUT BELT (FROM RE-EDGER) W/BALDOR APPROX 5 HP MOTOR TO REX MARS REDUCER (NO DATA)	150 APPROX 16"X50' CLEAN OUT CONVEYOR (FROM STACKER) W/DRIVE, H&T DRUMS, STEEL TROUGH & RETURN
142 APPROX 24"X26' CLEAN OUT BELT (FROM LOT 141) W/EURODRIVE GEARHEAD MOTOR (NO DATA)	151 VERSATILE FAB MACHINE APPROX 145' 2-STRAND WR132XHD CHAIN SWEEP CONVEYOR (FROM LOT 114), H&T SPROCKETS, COVERED STEEL TROUGH & RETURN
143 ALLEN BRADLEY 4-SECTION MCC W/(24) SWITCHES (NO WIRE OUTSIDE OF BOX)	152 BALDOR 20 HP MOTOR TO REX VENUS 38.61 RPM REDUCER W/DRIVE CHAIN (DRIVE FOR LOT 151)
144 ALLEN BRADLEY 2-SECTION MCC W/(13) SWITCHES (NO WIRE OUTSIDE OF BOX)	

IDAHO FOREST GROUP ST. REGIS - DAY 1 - ONLINE AUCTION 10/10/2023-10/17/2023

LOT #	LOT #
153 APPROX 14"X52' CLEAN OUT BELT (NEXT TO LOT 151) W/RELIANCE 2 HP MOTOR TO REX MARS REDUCER, H&T DRUMS, STEEL TROUGH & RETURN	165 YASKAWA V1000 AC DRIVE W/BREAKER (NO WIRE OUTSIDE OF BOX)
154 APPROX 17' 3-STRAND 81X CHAIN TRANSFER W/HYDRAULIC DRIVE	165Z SALE MOVES TO 2"X6" STACKER
155 APPROX 24"X23' CLEAN OUT CONVEYOR (FROM LOT 154)	166A PSS STYLE SIMPLE SIMON 2"X6" STUD STACKER W/APPROX 9' 3-STRAND DECLINE TRANSFER TO APPROX 16' 3-STRAND H78 CHAIN STORAGE DECK TO APPROX 12' 4-STRAND UNSCRAMBLER TO EVEN END ROLLCASE/TRANSFER TO INFEED STORAGE TRANSFERS TO STACKER ASSEMBLY W/110" 2-ARM MECHANICAL LOWERING HOIST W/ALL DRIVES, ATTACHED CONTROLS, MARKED ELECTRICS, CATWALK & STAIRS
156 NORD APPROX 10 HP/124.7 RPM GEARHEAD MOTOR W/DRIVE CHAIN (DRIVE FOR LOT 155)	166B APPROX 22' 2-STRAND H84 CHAIN OUTFEED TRANSFER, S-DRIVE, STEEL RACES, RETURNS & SUPPORTS
160Z SALE MOVES UPSTAIRS TO STACKERS AREA	167 SKK 7-1/2 HP/37 RPM GEARHEAD MOTOR W/DRIVE CHAIN (DRIVE FOR LOT 166)
161 PSS LS19 SIMPLE SIMON 2"X4" STUD STACKER W/APPROX 6' 3-STRAND 81X CHAIN INFEED W/DRIVE TO APPROX 12' 4-STRAND UNSCRAMBLER W/DRIVE TO EVEN END ROLLCASE TRANSFER TO INFEED STORAGE TRANSFER TO STACKER ASSEMBLY W/110" 2-ARM MECHANICAL LOWERING HOIST W/ALL DRIVES, ATTACHED ELECTRICS, CATWALK, STAIRS & SUPPORTS SERIAL NUMBER: 1116	168 LOT, APPROX 8'X8'X8' WOOD FRAMED METAL CLAD BUILDING W/CONTENTS
162 APPROX 33' 2-STRAND H84 CHAIN OUTFEED TRANSFER W/S-DRIVE, STEEL RACES, RETURNS & SUPPORTS	169 LSI 16' HYDRAULIC OPERATED LUMBER STACKER W/INFEED TRANSFERS TO 4-ARM X 65" LOWERING HOIST, (5) LUMBER PLACING ARMS, (10) STICKER RACKS, INFEED STICKER/LATHE PLACER, 30 HP HYDRAULIC UNIT, MARKED SPARE PARTS, ALL SUBSTRUCTURE, MARKED CATWALK & STAIRS
163 TECO 7-1/2 HP MOTOR TO REX EARTH 45 RPM REDUCER W/DRIVE CHAIN (DRIVE FOR LOT 162)	170 APPROX 32' 4-STRAND H78 OUTFEED TRANSFER, S-DRIVE W/TOSHIBA 10 HP MOTOR TO FALK 25 RPM SQUARE BOX REDUCER
164 DRIVE CABINET W/(2) DURAPULSE GS3-4010 & (1) DURAPULSE GS2-45P0 DRIVE W/MARKED ELECTRICS (NO WIRE OUTSIDE OF BOX)	171 LOT, APPROX 12' 4-STRAND UNSCRAMBLER W/SKK GEARHEAD DRIVE, APPROX 21' 3-STRAND 81X

IDAHO FOREST GROUP ST. REGIS - DAY 1 - ONLINE AUCTION 10/10/2023-10/17/2023

LOT #	LOT #
CHAIN INFEED TRANSFER, APPROX 9' 3-STRAND 81X CHAIN INFEED TRANSFER, DRIVES, MARKED ELECTRICS, STAIRS & CATWALK	179A APPROX 24"X60' INFEED TO HOG BELT CONVEYOR W/8' FIBERGLASS TROUGH, H&T DRUMS, STEEL TROUGH & SUPPORTS, BALDOR 7-1/2 HP MOTOR TO REX MARS 286 RPM REDUCER
172 ALLEN BRADLEY 6-SECTION MCC W/(25) SWITCHES (NO WIRE OUTSIDE OF BOX)	179B MDI CR85 METAL DETECTOR, S/N: 10987, W/XR-10 DIGITAL, 40-200 FFM, S/N: T2012
173 DRIVE CABINET W/(2) DURAPULSE GS3-47PS & (1) DURAPULSE GS3-45P5 DRIVES (NO WIRE OUTSIDE OF BOX)	180 APPROX 14"X58' OUTFEED BELT CONVEYOR (TO BELT LOT 150) W/DRIVE, H&T DRUMS, STEEL TROUGH & SUPPORTS
174 ALLEN BRADLEY SLC 5/05 CPU W/(5) INPUT, (5) OUTPUT & (1) SCANNER MODULE W/MARKED PANEL (NO WIRE OUTSIDE OF BOX)	180Z SALE MOVES TO COMPRESSOR ROOM
174Z SALE MOVES DOWN TO HYDRAULIC AREA	181 2010 QNW V-150F VARIABLE SPEED ROTARY COMPRESSOR W/150 HP MOTOR W/TOSHIBA 9 DRIVE, AIR COOLED (NO AIR LINES), HOUR METER READS: 95,000 SERIAL NUMBER: 1006515390
175 APPROX 24"X27' CLEAN OUT BELT (FROM STACKER LOT 169) W/MOTOR TO REDUCER DRIVE, H&T DRUMS, STEEL TROUGH	182 PNEUMATECH PE-750 DUAL TOWER DRYER, 750 SCFM, 150 PSIG W/BRAIDED AIR LINES FROM COMPRESSOR TO AIR RECEIVER SERIAL NUMBER: US0582585
175Z SALE MOVES TO STACKER INFEED BELT	183 2010 MANCHESTER 660 GALLON AIR RECEIVER, 137 PSIG W/BRAIDED AIR LINE TO WALL
176 APPROX 30"X25' INFEED BELT TRANSFER W/H&T DRUMS, STEEL TROUGH & SLOPING	184 2020 KAMAN INDUSTRIES 150 HP DUAL PUMP SELF-CONTAINED HYDRAULIC UNIT W/COOLER & TANK HEATERS (CANTER LINE)
177 RELIANCE 7-1/2 HP MOTOR TO REX ATLAS 126 RPM REDUCER W/DRIVE CHAIN (DRIVE FOR LOT 176)	185 100 HP DUAL PUMP SELF-CONTAINED HYDRAULIC UNIT W/COOLER & TANK HEATERS (CANTER LINE)
178 CM&E NORMAN 48" 8-KNIFE CHIPPER W/75 HP/1,200 RPM MOTOR, DROP FEED, BOTTOM DISCHARGE W/APPROX 15' 6"X12" BOX CHAIN CLEAN OUT CONVEYOR W/BALDOR MOTOR TO REX MARS REDUCER, MARKED CATWALK & STAIRS	

IDAHO FOREST GROUP ST. REGIS - DAY 1 - ONLINE AUCTION 10/10/2023-10/17/2023

LOT #	LOT #
186 OPTIMIL	211 NEWNES ED-04-21
LUBE TANK W/HOSES TO WALL	(REFURBISHED IN 2021) 4"X36" SPLINED ARBOR EDGER W/4-SAW TEMPOSONIC POSITIONING, CHROMED FEED ROLLS W/MOTOR TO SM CYCLO DRIVE, CLAMSHELL OPENING, 80 HP DUAL PUMP HYDRAULIC UNIT, LUBE CABINET, AIR RECEIVER, SPARE GUIDES & SAWS, MARKED SUPPORT STRUCTURE
187 LUBE TANK W/HOSES TO WALL	
188 LUBE TANK W/HOSES TO WALL	
189 LOT, 2-DOOR STEEL LOCKER W/CONTENTS	212A TECO
190 LOT, MARKED ELECTRICS, LIGHTING & FAN W/MARKED	200 HP/1,775 RPM/447T FRAME DRIVE MOTOR (NO BELTS)
DUCTING	
200Z SALE MOVES TO EDGER INFEED AREA	212B ABB PSTX370-600-70
	200 HP SOFT START (NO WIRE OUTSIDE OF BOX)
201 APPROX 30' 4-STRAND H78 CHAIN INFEED DECK (TO EDGER), H-SHAFT, STEEL PLATE & SUPPORTS	213 12' TEMPOSONIC POSITIONED INFEED TABLE W/INFEED ROLLCASE, 8' 4-STRAND 81X INFEED TRANSFER W/EVEN END ROLLCASE, ALL DRIVES
202 BALDOR	
7-1/2 HP MOTOR TO REX MARS 53 RPM REDUCER W/DRIVE CHAIN (DRIVE FOR LOT 201)	214A APPROX 42"X17' OUTFEED BELT W/TEMPOSONIC
203 APPROX 12' 2-STRAND UNSCRAMBLER W/SUPPORT	POSITIONED EDGE PICKER, DRIVE, CLOSED TOP, H&T DRUMS, STEEL TROUGH & DRIVE
STRUCTURE	
204 SKK	214B APPROX 42"X24' OUTFEED BELT W/PICK UP ROLLS, H&T DRUMS, STEEL TROUGH & DRIVE
GEARHEAD MOTOR (NO DATA) W/DRIVE CHAIN (DRIVE FOR LOT 203)	
205 APPROX 30"X25' INFEED BELT TRANSFER W/H&T DRUMS, STEEL TROUGH & SUPPORTS	215 2021 MPM/JOE SCAN
206 TECO	EDGER OPTIMIZER W/(10) JOE SCAN JS-20WX SCAN HEADS W/ASSOCIATED ELECTRICAL & FRAME
5 HP MOTOR TO REX MARS 102 RPM REDUCER W/DRIVE CHAIN (DRIVE FOR LOT 205)	217 APPROX 12' 5-STRAND H78C ROOFTOP CHAIN INFEED TRANSFER W/H-SHAFT, STEEL PLATE, SUPPORTS & MARKED STAIRS
	218 RELIANCE
	3 HP MOTOR TO REX MARS 32 RPM REDUCER W/DRIVE CHAIN (DRIVE FOR LOT 216)

IDAHO FOREST GROUP ST. REGIS - DAY 1 - ONLINE AUCTION 10/10/2023-10/17/2023

LOT #	LOT #
<p>219 DRIVE CABINET W/YASKAWA V1000 AC DRIVE, (2) YASKAWA GA50U4018ABA AC DRIVES, (1) AUTOMATION DIRECT GS2-47P5 DRIVE (NO WIRE OUTSIDE OF BOX)</p>	<p>227 APPROX 60" COLOR MONITOR</p>
<p>220 DRIVE CABINET W/YASKAWA V1000 AC DRIVE, (1) YASKAWA GA50U4018ABA AC DRIVE & (1) YASKAWA GA50U4018ABA DRIVE (NO WIRE OUTSIDE OF BOX)</p>	<p>228 LOT, MARKED HOSE REELS IN THIS AREA</p>
<p>221 DRIVE CABINET W/(2) DURAPULSE GS3-1040 DRIVES (NO WIRE OUTSIDE OF BOX)</p>	<p>229 LOT, MARKED CATWALK & STAIRS IN THIS AREA</p>
<p>221Z SALE MOVES TO CONTROL ROOM</p>	<p>230 VIBRA PRO HSR-181200FS-1/4(MS) 70' 7-1/2 HP APPROX 78"X10' VIBRATORY CONVEYOR, 400 RPM, 1" STROKE SERIAL NUMBER: 146293-H-1-797R</p>
<p>222 MPM ENGINEERING SERVER RACK W/TURNER OPTIMIZER SERVER, SCANNER SERVER, EDGER OPTIMIZER SCANNER, ASSOCIATED ELECTRICS W/RACK (NO WIRE OUTSIDE OF BOX)</p>	<p>231 GENERAL KINEMATICS APPROX 18"X80' VIBRATORY CONVEYOR</p>
<p>223 ALLEN BRADLEY LOGIX 5561 PLC W/(3) ETHERNET/IP, (2) COUNTERS, (2) DC INPUT & (1) AC INPUT, (4) AC OUTPUT, (1) ANALOG INPUT & (1) ANALOG OUTPUT MODULES (NO WIRE OUTSIDE OF BOX)</p>	<p>232 APPROX 36"X54' BELT TRANSFER W/H&T DRUMS, STEEL TROUGH</p>
<p>224 ALLEN BRADLEY LOGIX 5572 PLC W/(3) ETHERNET/IP, (1) 2-AXIS SERVO, (9) HYDRAULIC, (1) ANALOG INPUT & (1) DC INPUT MODULES (NO WIRE OUTSIDE OF BOX)</p>	<p>233 LOT, CONDOR 12 GALLON FLAMMABLES CABINET & (3) LOCKERS W/CONTENTS</p>
<p>225 LOT, REMAINING LOOSE CONTENTS OF THIS ROOM (NO BOOKS OR MANUALS)</p>	<p>234 LOT, ALLEN BRADLEY 3-SECTION MCC W/(14) SWITCHES & SIEMENS ALLIS 7-SECTION MCC W/(35) SWITCHES (NO WIRE OUTSIDE OF BOX)</p>
<p>225Z SALE MOVES BACK DOWN TO DRIVE CABINET AREA</p>	<p>235 LOT, EATON 25 KVA TRANSFORMER, 240/480V TO 120/240V W/MARKED BREAKER PANEL (NO WIRE OUTSIDE OF BOX)</p>
<p>226 MODINE STEAM HEATER</p>	<p>236 LOT, WIRE CART W/ASSORTED WIRE, VISE & FAN</p>
	<p>237 BARD WALL MOUNT 240/208V SINGLE PHASE HEATING UNIT (UNUSED) SERIAL NUMBER: 433D213855894-02</p>
	<p>238 LOT, SIEMENS ALLIS 8-SECTION MCC W/(37) SWITCHES, MARKED ELECTRICS (NO WIRE OUTSIDE OF BOX)</p>

IDAHO FOREST GROUP ST. REGIS - DAY 1 - ONLINE AUCTION 10/10/2023-10/17/2023

LOT #	LOT #
239 YASKAWA GA500 GA50U4018ABA	260 LOT, (2) HOSE REELS
DRIVE W/TOUCHPAD (NO WIRE OUTSIDE OF BOX)	
240 LOT, HPS 15 KVA TRANSFORMER, 480V TO 480Y/277V	261 1/2-TON CHAIN HOIST W/(2) TROLLEYS
W/UNUSED SIEMENS 100 AMP/600V DISCONNECT & SIEMENS 250 AMP BREAKER PANEL (NO WIRE OUTSIDE OF BOX)	
241 LOT, ASSORTED CONDUIT, STEEL, WOOD & HOSE REEL	262 KLUTCH
	AUTO REWIND AIR HOSE REEL (UNUSED)
242 LOT, ASSORTED ELECTRICS (BY DOOR)	263 LOT, UNUSED HYDRAULICS HOSE
250Z SALE MOVES TO SHOP NEXT DOOR	264 LOT, UNUSED HYDRAULICS HOSE W/ASSORTED HOSE
251 ELLIS 8000	265 LOT, UNUSED HYDRAULICS HOSE
20" VARIABLE SPEED DRILL PRESS, 1-1/2 HP, 180V	
252 BALDOR	266 LOT, STEEL STAND & PROPANE TANKS
1 HP DOUBLE END GRINDER, 115/230V	
253 3/4" THICK STEEL TABLE W/(2) VISES	267 CM
	1-TON ELECTRIC CHAIN HOIST
254 PHOENIX DRY ROD II	268 HYDRAULIC PRESS
OVEN W/DIGITAL DISPLAY	
255 LOT, WELDING SUPPLIES IN THIS AREA	269 LOT, (3) APPLIED PARTS BINS W/CONTENTS
256 9" DISC & 6" BELT SANDER, 1-1/2 HP, 208/230-460V	270 LOT, (5) PARTS BINS W/CONTENTS
257 2-1/2" THICK STEEL TABLE W/WILTON 6" VISE	271 LOT, (6) APPLIED PARTS BINS W/CONTENTS
258 LOT, BRAIDED HOSE	272 LOT, (3) APPLIED & (3) GRAY PARTS BINS W/CONTENTS
259 SIMPLEX	273 LOT, ALL PARTS BINS W/CONTENTS IN THIS AREA
PORTA POWER	
	274 LOT, ASSORTED MILL PARTS & SUPPLIES W/DURHAM
	2-DOOR STEEL CABINET
	275 LOT, ASSORTED BEARINGS, MILL PARTS & SUPPLIES
	W/DURHAM 2-DOOR STEEL CABINET

IDAHO FOREST GROUP ST. REGIS - DAY 1 - ONLINE AUCTION 10/10/2023-10/17/2023

LOT #	LOT #
276 LOT, ASSORTED BEARINGS W/DURHAM 2-DOOR STEEL CABINET	SINGLE PHASE
277 LOT, ASSORTED MILL PARTS & SUPPLIES W/DURHAM 2-DOOR STEEL CABINET	328 MILLER BOBCAT 225 CC/CV, AC/DC WELDER/10,000 WATT GENERATOR W/ONAN 22 HP GAS ENGINE, 120/240V, SINGLE PHASE, HOUR METER READS: 3,048
278 LOT, ASSORTED MILL PARTS & SUPPLIES W/DURHAM 2-DOOR STEEL CABINET	329 MILLER BOBCAT 225 CC/CV, AC/DC WELDER/10,000 WATT GENERATOR W/ONAN 22 HP GAS ENGINE, 120/240V, SINGLE PHASE, HOUR METER READS: 807
279 LOT, ASSORTED MILL PARTS & SUPPLIES W/DURHAM 2-DOOR STEEL CABINET	330 MILLER DELTAWELD 452 CV/DC WELDING POWER SOURCE W/24V WIRE FEEDER ON CART W/CASTERS, 230/460/575V, 3-PHASE
280 LOT, ASSORTED MILL PARTS & SUPPLIES W/DURHAM 2-DOOR STEEL CABINET	331 MILLER SRM 300 DC ARC WELDER, 208/230/460V, 3-PHASE
281 LOT, CONDOR 45 GALLON FLAMMABLES CABINET W/APPROX (300) CANS OF SPRAY PAINT	332 MILLER GOLD STAR 300SS DC ARC WELDING POWER SOURCE ON CART W/CASTERS, 230/460/575V
282 LOT, CONTENTS OF ELECTRICIANS OFFICE	333 MILLER XMT350 CC/CV MULTI-PROCESS WELDING POWER SOURCE, 208-575V, SINGLE PHASE/3-PHASE
283 LOT, MARKED WOOD CABINETS & STEEL SHELVES W/CONTENTS	334 MILLER XMT350 CC/CV MULTI-PROCESS WELDING POWER SOURCE, 208-575V, SINGLE PHASE/3-PHASE
284 LOT, MARKED WOOD CABINETS W/CONTENTS	335 MILLER XMT350 CC/CV MULTI-PROCESS WELDING POWER SOURCE, 208-575V, SINGLE PHASE/3-PHASE
285 LOT, ASSORTED TOOLS IN THIS ROOM	336 LINCOLN ELECTRIC FLEXTEC 350X MULTI-PROCESS WELDING POWER SOURCE, 200-600V, SINGLE PHASE/3-PHASE
326 MILLER TRAILBLAZER 325 CAGE MOUNTED DC WELDER/12,000 WATT GENERATOR W/KOHLER GAS ENGINE, 3-PHASE	
327 MILLER BOBCAT 225 CC/CV, AC/DC WELDER/8,000 WATT GENERATOR W/ONAN PERFORMER 16 GAS ENGINE, 120/240V,	

IDAHO FOREST GROUP ST. REGIS - DAY 1 - ONLINE AUCTION 10/10/2023-10/17/2023

LOT #	LOT #
337 LINCOLN ELECTRIC INVERTEC V300-PRO	347 SHOP SERIES SS7202
CV/CC WELDING POWER SOURCE ON CART W/CASTERS, 208/230/460V, SINGLE PHASE/3-PHASE	10" TABLE SAW W/STAND, 120V
338 HOBART HEFTY	348 LOT, HYDRAULIC PULLER SYSTEM COMPONENTS
CC/CV SUITCASE WIRE FEEDER ON CART W/CASTERS, 15-100VDC	349 SHOP FOX W1668
339 HYPERTHERM POWERMAX 1000 G3	13-1/4" OSCILLATING DRILL PRESS W/TABLE, 110V, SINGLE PHASE
PLASMA CUTTING SYSTEM ON CART W/CASTERS, 200-480/600V, SINGLE PHASE/3-PHASE	350 CENTRAL MACHINERY
340 LINCOLN ELECTRIC LN-742	8" BENCHTOP GRINDER W/STAND, 120V
WIRE FEEDER, 42V	351 SOLAR KLEEN KING
341 LINCOLN ELECTRIC LN-25	PORTABLE ANTIFREEZE RECYCLING SYSTEM
WIRE FEEDER, 15-40V	352 BE FE-90D3F0L
342 MILLER 22A	PORTABLE 36" DRUM FAN, 120V
WIRE FEEDER, 24V	353 NAPA 791-7180A
343 GREENLEE 555C	PORTABLE 1-1/2 TON MANUAL HYDRAULIC TRANSMISSION JACK ON CASTERS
1/2"-2" PORTABLE CONDUIT BENDER W/REMOTE PENDANT, 120V	354 ENGINE STAND ON CASTERS
344 GENERAC GP1500E	355 LOT, BETTER BUILT 24"X48"X28" TOOL STORAGE CHEST W/CONTENTS
22,500 STARTING WATT/15,000 RUNNING WATT PORTABLE GAS GENERATOR, 120/240V	356 WHEEL DOLLY
345 DAYTON 49G99A	357 LOT, BORE REPAIR SYSTEMS B0A-308I MIG BORE REPAIR SYSTEM COMPONENTS
10"/12", 45-DEGREE/90-DEGREE RADIAL ARM SAW W/STAND, 115V	358 STIHL BR600 MAGNUM
346 LOT, CENTRAL MACHINERY 62669 16-TON HYDRAULIC	GAS BACKPACK BLOWER
PIPE BENDER W/ASSORTED DIES	

IDAHO FOREST GROUP ST. REGIS - DAY 1 - ONLINE AUCTION 10/10/2023-10/17/2023

LOT #	LOT #
359 MULTIQUIP MTX-70 WALK-BEHIND GAS JUMPING JACK (NEEDS REPAIR)	371 LOT, OXY/ACETYLENE GAS HOSES W/REGULATORS & TORCHES ON THIS PALLET
360 HAND TRUCK MOUNTED HYDRAULIC FLUID PUMP W/1 HP ELECTRIC MOTOR, 115/208-230V	372 OXY/ACETYLENE GAS HOSES & REGULATORS ON THIS PALLET
361 GRACO MAGNUM PROX19 PORTABLE AIRLESS PAINT SPRAYER	373 OXY/ACETYLENE GAS HOSES, REGULATORS & TORCH ON THIS PALLET
362 SIGNODE DF-15 BANDING CART	374 LOT, WELDING LEADS ON THIS PALLET
363 SIGNODE DF-15 BANDING CART	375 LOT, WELDING LEADS ON THIS PALLET
364 SIGNODE DF-15 BANDING CART	376 LOT, WELDING LEADS & GROUND CABLE ON THIS PALLET
365 SIGNODE DF-15 BANDING CART	377 LOT, WELDING LEADS ON THIS PALLET
366 SIGNODE DF-15 BANDING CART	378 LOT, ASSORTED WELDING STINGER CABLES
367 BANDING CART	379 ROCK RIVER RR3021-24 24' FIBERGLASS EXTENSION LADDER
368 BANDING CART	380 LOT, (1) LOUISVILLE & (1) WERNER 20' FIBERGLASS EXTENSION LADDERS
369 SIGNODE DF1-12D BANDING CART	381 WERNER 20' FIBERGLASS EXTENSION LADDER
370 HARPER OXY/ACETYLENE CART W/HOSES & REGULATORS	382 WERNER 410 10' ALUMINUM A-FRAME LADDER
	383 LOT, (3) WERNER 8' FIBERGLASS A-FRAME LADDERS

IDAHO FOREST GROUP ST. REGIS - DAY 1 - ONLINE AUCTION 10/10/2023-10/17/2023

LOT #	LOT #
384 LOT, (1) 8' & (1) 4' WERNER FIBERGLASS A-FRAME LADDERS	395 LOT, ASSORTED EQUIPMENT, AUTOMOTIVE BELTS & CONTRACTORS SUPPLIES
385 LOT, (2) WERNER & (1) LOUISVILLE 6' FIBERGLASS A-FRAME LADDERS	396 LOT, ASSORTED HEAVY EQUIPMENT COMPONENTS ON THESE SHELVES
386 LOT, (1) 5' & (1) 4' WERNER FIBERGLASS A-FRAME LADDERS	397 LOT, BEARING, SERVICE MANUALS & ASSORTED HEAVY EQUIPMENT COMPONENTS ON THESE SHELVES
387 LOT, ASSORTED FALL PROTECTION HARNESSES ON THIS PALLET	398 LOT, ASSORTED FILTERS ON THIS SHELF
388 LOT, ASSORTED FALL PROTECTION HARNESSES ON THIS PALLET	399 LOT, ASSORTED FILTERS ON THIS SHELF
389 LOT, ASSORTED FALL PROTECTION HARNESSES ON THIS PALLET	400 LOT, ASSORTED FILTERS ON THIS SHELF
390 LOT, ASSORTED FALL PROTECTION HARNESSES ON THIS PALLET	401 LOT, ASSORTED FILTERS ON THIS SHELF
391 LOT, ASSORTED FALL PROTECTION HARNESSES ON THIS PALLET	402 LOT, ASSORTED FILTERS ON THIS SHELF
392 LOT, ASSORTED FALL PROTECTION HARNESSES ON THIS PALLET	403 LOT, ASSORTED CAT & NAPA FILTERS ON THIS SHELF
393 LOT, ARMSTRONG LEVELER 16'W X 65'L CAP BANDSAW LEVELER & COMPONENTS, 120V, SINGLE PHASE	404 LOT, ASSORTED CAT & NAPA FILTERS ON THIS SHELF
	406 LOT, ASSORTED ALTERNATORS & AUTOMOTIVE COMPONENTS ON THIS SHELF
	407 LOT, ASSORTED AUTOMOTIVE & EQUIPMENT SUPPLIES & COMPONENTS ON THIS SHELF
	408 LOT, ASSORTED AUTOMOTIVE & EQUIPMENT COMPONENTS ON THIS SHELF
	409 LOT, ASSORTED AUTOMOTIVE & EQUIPMENT COMPONENTS ON THIS SHELF

IDAHO FOREST GROUP ST. REGIS - DAY 1 - ONLINE AUCTION 10/10/2023-10/17/2023

LOT #	LOT #
410 LOT, JM MICRO-LOK HP FIBERGLASS PIPE INSULATION	424 LOT, ASSORTED OFFICE FURNITURE ON THESE PALLETS
411 LOT, ASSORTED BELTS & HEAVY EQUIPMENT COMPONENTS ON THIS SHELF	425 MARVEL NO. 8 VERTICAL BANDSAW
412 LOT, SIMONDS INTERNATIONAL 42-10X13.5X083DTRICOSTB DOUBLE CUT SAW BLADES	426 PIRANHA P50 50-TON IRON WORKER W/DIES
413 COFFING JLC 1-TON ELECTRIC CHAIN HOIST W/REMOTE PENDANT, 230V	427 ELLIS 1500 MITER BANDSAW W/LEESON 1 HP/115V MOTOR W/BANDSAWS & ROLL STAND
414 WHITNEY-JENSEN 1016 10' X 16-GAUGE CAP BRAKE	428 ESAB RC SINGLE TORCH PATTERN BURNER W/48"X88" BURN TABLE
415 LOT, ASSORTED STEEL REMNANTS OF VARIOUS LENGTHS UP TO APPROX 16'	429 BUG-O G0F-3240-OX TRACK TORCH W/(3) 93" TRACK SECTIONS
416 LOT, ASSORTED HYDRAULIC CYLINDERS	430 8-TON HYDRAULIC PRESS W/DIES
417 LOT, ASSORTED HYDRAULIC CYLINDERS	431 MONARCH 20CM ENGINE LATHE W/22-1/2" SWING, 96" BETWEEN CENTERS, 9-400 SPINDLE SPEEDS, 2-1/2" THRU HOLE, (2) 4-JAW CHUCKS, (1) 3-JAW CHUCK, (2) STEADY RESTS SERIAL NUMBER: 38836
418 LOT, ASSORTED HYDRAULIC CYLINDERS	432 SUMMIT APPROX 9"X80" ENGINE LATHE, 22-1,500 RPM SPINDLE SPEEDS, 4" THRU HOLE, 3-JAW CHUCK, (2) STEADY RESTS, CENTER
419 60"X30" MATERIALS CART ON CASTERS	433 SOUTHBEND 176H APPROX 12"X80" CAP LATHE, 1-1/2" THRU HOLE, 3-JAW CHUCK, TOOL POST
420 LOT, ASSORTED CONTRACTORS SUPPLIES	
421 NORTH STAR PORTABLE DIESEL FIRED HOT WATER PRESSURE WASHER (NEEDS REPAIR)	
422 24"X48"X73" WOOD CABINET	
423 LOT, (3) PARTS STORAGE CABINETS W/CONTENTS ON THIS PALLET	

IDAHO FOREST GROUP ST. REGIS - DAY 1 - ONLINE AUCTION 10/10/2023-10/17/2023

LOT #	LOT #
434 2000 WILLIS RD-750	444 LOT, ASSORTED MACHINE TOOLING W/STAND
80" RADIAL ARM DRILL W/8-1/4" COLUMN, 88-1,500 RPM SPINDLE SPEEDS, APPROX 16"X21" KNEE, T-SLOT TABLE, 220V SERIAL NUMBER: TY-009274	
435 SABER 5BVS	445 LOT, ASSORTED DRILL BITS W/CABINET (MUST WAIT UNTIL EMPTY TO REMOVE)
UNIVERSAL MILLING MACHINE, 5 HP HEAD, 70-4,200 RPM SPINDLE SPEEDS, DIGITAL CONTROLS, 10"X54" POWER TABLE SERIAL NUMBER: 00625	
436 MILLPORT 2S	446 LOT, ASSORTED DRILL BITS
VERTICAL MILLING MACHINE, 2 HP HEAD, 80-2,720 RPM SPINDLE SPEEDS, 9"X42" POWER TABLE SERIAL NUMBER: 78703	
437 YUASA 550-055	447 LOT, ASSORTED DRILL BITS
16" ROTARY TABLE	
438 6" MACHINIST VISE W/ROTARY BASE	448 LOT, ASSORTED DRILL BITS
439 YUASA 550-003	449 LOT, ASSORTED DRILL BITS
6" MACHINIST VISE	
440 6" MACHINIST VISE	450 LOT, ASSORTED DRILL BITS
441 KURT D675	451 LINCOLN IDEALARC R3R-400
6" MACHINIST VISE	DC WELDER W/LEADS & STAND
442 LOT, WILTON 8" VICE W/APPROX	452 REELCRAFT D84050-OLP
1-1/8"X33-1/2"X71-1/2" STEEL TABLE (MUST WAIT UNTIL EMPTY TO REMOVE)	SELF-RETRACTING REEL (UNUSED)
443 LOT, ASSORTED TOOLING IN THIS CABINET & ON (1) SHELF (BY LOT 431)	453 LOT, PHOENIX DRYROD II 50 LB ROD OVEN W/DIGITAL
	TEMPERATURE W/PHOENIX DRYROD II 10 LB ROD OVEN
	454 COLUMBIA
	5" VISE W/APPROX 1/4"X48"X89" STEEL TABLE
	455 KC BENDER
	1-1/2"-1-1/4" CAP CONDUIT BENDER
	456 DAYTON
	42" FLOOR FAN
	457 DAYTON
	42" FLOOR FAN

IDAHO FOREST GROUP ST. REGIS - DAY 1 - ONLINE AUCTION 10/10/2023-10/17/2023

LOT #	LOT #
458 DAYTON 42" FLOOR FAN	470 LOT, CUTLER HAMMER 3-SECTION MCC W/(17) SWITCHES, MARKED ELECTRICS
459 LINCOLN IDEALARC DC-600 WELDER W/LEADS	475Z SALE MOVES OUTSIDE
460 MILLER 300 AMP WIRE FEED WELDER W/75 SERIES WIRE FEED W/CART	476 LOT, ASSORTED STEEL W/(2) RACKS
461 CENTRAL MACHINERY 20" DRILL PRESS, (12) SPINDLE SPEEDS, 3/4" CHUCK, JT3 TAPER, 1-1/2 HP, 120V	477 LOT, ASSORTED ITEMS ON THIS PALLET
462 RIDGID 300 PIPE THREADER W/TOOLING & RIDGID NO. 40A PIPE STAND	478 LOT, ASSORTED ITEMS ON THIS PALLET
463 LOT, ASSORTED STEEL ON THIS RACK	479 LOT, ASSORTED ITEMS ON THIS PALLET
464 LOT, WOOD CABINET W/WELDING SUPPLIES & PIPE THREADING SUPPLIES (ON METAL TABLE BY RADIAL ARM DRILL)	480 LOT, (5) ASSORTED CARTS
465 LOT, (2) HOSE REELS	481 LOT, BOTTLE RACK W/(2) BOTTLE STANDS, HOSE & GAUGES
466 LOT, DAYTON 2-TON CHAIN HOIST W/BEAM & (3) TROLLEYS	482 LOT, FUEL TANK & CART
467 LOT, ROUGHNECK CHAIN HOIST W/JET 1/2-TON TROLLEY & JIB ARM	483 LOT, CONTENTS OF THIS CONTAINER W/SHELVING
468 LOT, ASSORTED BRASS (BY PRESS, NO TOOLING)	484 8'X8'X40' CONTAINER (MUST WAIT UNTIL EMPTY TO REMOVE)
469 LOT, (2) JET DOUBLE END GRINDERS (WELDED TO STANDS)	485 LOT, CONTENTS OF THIS CONTAINER W/CRATE OUTSIDE
	486 8'X8'X40' CONTAINER (MUST WAIT UNTIL EMPTY TO REMOVE)
	487 APPROX 1/4"X146"X169" STEEL ROOF STRUCTURE
	488 APPROX 88"H X 88" BETWEEN ARMS LOG BUNK
	489 APPROX 88"H X 88" BETWEEN ARMS LOG BUNK

IDAHO FOREST GROUP ST. REGIS - DAY 1 - ONLINE AUCTION 10/10/2023-10/17/2023

LOT #	LOT #
490 2021 HARRINGTON EQM-010-SD-SD	502 LOT, ASSORTED STAIRS & CATWALK
1-TON CAP ELECTRIC CHAIN HOIST W/MR2Q SERIES MOTORIZED TROLLEY, 23 FPM LIFTING SPEED W/CALDWELL KRANE-KING 1-TON RATED JIB ARM W/20' BASE 19' JIB ARM	503 LOT, ASSORTED STEEL IN THESE (2) STACKS
491 LOT, (6) APPROX 52"X120"X1/4" STEEL LUMBER COVERS (UNUSED)	504 LOT, (18) PCS OF APPROX 1/2"X12"X20' STEEL
492 LOT, (6) APPROX 52"X120"X1/4" STEEL LUMBER COVERS (UNUSED)	505 LOT, (18) PCS OF APPROX 1/2"X12"X20' STEEL
493 LOT, (6) APPROX 52"X120"X1/4" STEEL LUMBER COVERS (UNUSED)	506 LOT, (14) PCS OF APPROX 1/2"X12"X20' STEEL
494 LOT, (6) APPROX 52"X120"X1/4" STEEL LUMBER COVERS (UNUSED) W/(2) 52-1/2"X110" BOX FRAMED STEEL LUMBER COVERS (UNUSED)	507 LOT, (16) PCS OF APPROX 1/2"X12"X20' STEEL
495 LOT, (8) APPROX 1/4"X52"X120" STEEL PLATES (UNUSED)	508 LOT, ASSORTED STEEL SAWHORSES
496 LOT, (8) APPROX 1/4"X52"X120" STEEL PLATES (UNUSED)	509 LOT, ASSORTED STEEL IN THIS AREA
497 LOT, (8) APPROX 1/4"X52"X120" STEEL PLATES (UNUSED)	510 LOT, ASSORTED WIRE IN THIS BOX
498 LOT, MARKED STEEL IN THIS AREA	511 LOT, ASSORTED MARKED STEEL IN THIS AREA
499 LOT, STEEL RACK W/CONTENTS	511Z SALE MOVES NEXT TO SHOP BUILDING
500 LOT, STEEL RACK W/CONTENTS	512 LOT, ASSORTED MARKED STEEL PLATE IN THIS AREA
501 LOT, STEEL RACK W/CONTENTS	513 LOT, ASSORTED MARKED STEEL I-BEAMS IN THIS AREA
	514 LOT, REMAINING ASSORTED STEEL IN THIS AREA
	525Z SALE MOVES TO WAREHOUSE
	526 ABB PST210-600-70
	150 HP SOFT START W/ABB SAC TMAX 400 AMP ADJUSTABLE TRIP BREAKER IN CABINET (UNUSED)
	527 ABB PSTX720-600-70
	720 AMP SOFT START (UNUSED)

IDAHO FOREST GROUP ST. REGIS - DAY 1 - ONLINE AUCTION 10/10/2023-10/17/2023

<u>LOT #</u>	<u>LOT #</u>
528 ABB PSTSX370-600-70 361 AMP SOFT START (UNUSED)	540 YASKAWA GA500 GA50U4038ABA 20 HP DRIVES (UNUSED)
529 ABB PSTSX370-600-70 361 AMP SOFT START (UNUSED)	541 YASKAWA GA500 GA50U4038ABA 20 HP DRIVES (UNUSED)
530 ABB PSTX250-600-70 248 AMP SOFT START (UNUSED)	542 YASKAWA GA500 GA50U4038ABA 20 HP DRIVES (UNUSED)
531 YASKAWA GA800 250 HP SOFT START (UNUSED)	543 YASKAWA GA500 GA50U4038ABA 20 HP DRIVES (UNUSED)
532 YASKAWA GA800 250 HP SOFT START (UNUSED)	544 YASKAWA GA500 GA50U4031ABA 15 HP DRIVES (UNUSED)
533 YASKAWA GA800 250 HP SOFT START (UNUSED)	545 YASKAWA GA500 GA50U4031ABA 15 HP DRIVES (UNUSED)
534 YASKAWA GA800 250 HP SOFT START (UNUSED)	546 YASKAWA GA500 GA50U4018ABA 10 HP DRIVES (UNUSED)
535 AUTOMATION DIRECT DURAPULSE 100 HP AC DRIVE (UNUSED)	547 YASKAWA GA500 GA50U4018ABA 10 HP DRIVES (UNUSED)
536 YASKAWA GA500 GA50U4044ABA 25 HP DRIVES (UNUSED)	548 YASKAWA GA500 GA50U4012ABA 5 HP DRIVES (UNUSED)
537 YASKAWA GA500 GA50U4044ABA 25 HP DRIVES (UNUSED)	549 YASKAWA GA500 GA50U4012ABA 5 HP DRIVES (UNUSED)
538 YASKAWA GA500 GA50U4060ABA 30 HP DRIVES (UNUSED)	550 YASKAWA GA500 GA50U4009ABA 5 HP DRIVES (UNUSED)
539 YASKAWA GA500 GA50U4038ABA 20 HP DRIVES (UNUSED)	551 ALLEN BRADLEY POWERFLEX 753 7-1/2 HP AC DRIVE (UNUSED)

IDAHO FOREST GROUP ST. REGIS - DAY 1 - ONLINE AUCTION 10/10/2023-10/17/2023

LOT #	LOT #
552 ALLEN BRADLEY POWERFLEX 525 7-1/2 HP AC DRIVE (UNUSED)	SERIES MCC BUCKETS W/SIZE 3 STARTERS
553 ALLEN BRADLEY POWERFLEX 525 5 HP AC DRIVE (UNUSED)	563 LOT, (6) ASSORTED MCC BUCKETS
554 ALLEN BRADLEY POWERFLEX 525 5 HP AC DRIVE (UNUSED)	564 TOSHIBA VF-AS1 350 HP INVERTER
555 ALLEN BRADLEY POWERFLEX 4 5 HP AC DRIVE (UNUSED)	565 LOT, (1) ALLEN BRADLEY CONTROL LOGIX & (2) ALLEN BRADLEY 1756HYD02 2-AXIS SERVO CONTROLLER MODULES W/(2) ALLEN BRADLEY CONTROL LOGIX ETHERNET/IP COMMS MODULES & (2) ALLEN BRADLEY CONTROL LOGIX 16PT DIGITAL RELAY MODULES (7 MODULES TOTAL)
556 YASKAWA V1000 AC DRIVE (UNUSED)	566 LOT, (5) ALLEN BRADLEY CONTROL LOGIX 16PT 12-24V DC MODULES W/(5) ALLEN BRADLEY CLX HI-CAP ETHERNET/IP MODULES & (2) ALLEN BRADLEY CONTROL LOGIX 16PT 120V AC MODULES
557 TECO A510-4025-C3U 7-1/2 HP AC DRIVE (UNUSED)	567 LOT, (4) ALLEN BRADLEY CONTROL LOGIX 16PT D/O MODULES W/(4) ALLEN BRADLEY CONTROL LOGIX 16PT DIGITAL RELAY MODULES & QUANTITY OF ALLEN BRADLEY CONTROL LOGIX AC POWER SUPPLIES, HANDHELD LCD & DR/VER MODULES (UNUSED)
558 ALLEN BRADLEY 200 HP DRIVE	568 LOT, (7) ALLEN BRADLEY POWERFLEX ADAPTERS (UNUSED)
559 SAFTRONICS EZ6 360 STACK 300 HP STARTER	569 LOT, ASSORTED ALLEN BRADLEY CONTROL MODULES & TERMINAL BASES
560 POWEROHM RESISTOR	570 LOT, ASSORTED ALLEN BRADLEY SLC500 CONTROL MODULES & TERMINAL BASES
561A LOT, (3) ALLEN BRADLEY POWER FACTOR 753 DRIVES TO 50 HP & (1) ALLEN BRADLEY POWER FACTOR 700 25 HP DRIVE	571 LOT, YASKAWA GA500 GA50U4018ABA 5 HP DRIVE W/(2) ALLEN BRADLEY 509-BOD SIZE 1 STARTERS (UNUSED)
561B LOT, (3) YASKAWA DRIVES W/(2) BRAKING UNITS	
562 LOT, (1) ALLEN BRADLEY 509 SERIES MCC BUCKET W/SIZE 4 STARTER & (4) ALLEN BRADLEY 509	

IDAHO FOREST GROUP ST. REGIS - DAY 1 - ONLINE AUCTION 10/10/2023-10/17/2023

<u>LOT #</u>	<u>LOT #</u>
572 PENTAIR FLECK NXT2 TIMER (UNUSED)	583 LOT, ASSORTED BEARINGS ON THESE SHELVES (PALLET RACK SELLS AT LOT 625)
573 MPM/JOE SCAN SPARE SERVER	584 LOT, ASSORTED ELECTRICAL SUPPLIES W/SHELVING
574 LOT, (2) PUMPS	585 LOT, ASSORTED ELECTRICAL SUPPLIES W/SHELVING
575 LOT, (1) CONVEX MIRROR & (4) DAYTON 18" 2-SPD FANS (UNUSED)	586 LOT, ASSORTED ELECTRICAL SUPPLIES W/MARKED PARTS DRAWER & SHELVING
576 LOT, (3) LED 2080-5000K LED FLOOD LIGHTS, 120-277V (UNUSED)	587 LOT, ASSORTED ELECTRICAL SUPPLIES W/MARKED PARTS DRAWER & SHELVING
577 RAB FXLED300-SF-PCT FLEXFLOOD 300 WATT COOL LED, 120-277V (UNUSED)	588 LOT, ASSORTED ELECTRICAL SUPPLIES W/SHELVING
578 LOT, ASSORTED BOILER SUPPORT EQUIPMENT & SUPPLIES ON THESE (2) SHELVES	589 LOT, (6) ASSORTED TEMPOSONIC WANDS
579 LOT, ASSORTED FILTERS, PUMPS & ASSORTED ITEMS ON THESE SHELVES (PALLET RACK SELLS AT LOT 629)	590 LOT, (9) ASSORTED TEMPOSONIC WANDS
580 LOT, ASSORTED COUPLERS, AIR BAGS & VALVE BODIES ON THESE SHELVES (PALLET RACK SELLS AT LOT 628)	591 LOT, (23) JOE SCAN JS-20WX SCAN HEADS
581 LOT, ASSORTED VIBRATORY CONVEYOR & MILL PARTS ON THESE SHELVES (PALLET RACK SELLS AT LOT 627)	592 LOT, REMAINING LOOSE CONTENTS OF WIRE & ASSORTED ELECTRICAL W/SHELVING
582 LOT, ASSORTED BEARINGS ON THESE SHELVES (PALLET RACK SELLS AT LOT 626)	593 LOT, WIRE REELS & ASSORTED ELECTRICAL
	594 LOT, ASSORTED LIGHT FIXTURES
	595 LOT, WIRE REELS ON THIS PALLET
	596 LOT, WIRE REELS ON THIS PALLET
	597 LOT, ASSORTED ELECTRICS ON THESE SHELVES W/BOLT BIN (PALLET RACKS SELLS AT LOT 623)

IDAHO FOREST GROUP ST. REGIS - DAY 1 - ONLINE AUCTION 10/10/2023-10/17/2023

LOT #	LOT #
598 LOT, ASSORTED MILL PARTS & SUPPLIES ON THESE SHELVES (PALLET RACK SELLS AT LOT 624)	620 LOT, (2) SECTIONS OF 32"D X 111"W X 130"H PALLET RACKING (MUST WAIT UNTIL EMPTY TO REMOVE)
599 ULINE 8' ROLLING WAREHOUSE LADDER, 450 LB CAP	621 LOT, (2) SECTIONS OF 32"D X 111"W X 180"H PALLET RACKING (MUST WAIT UNTIL EMPTY TO REMOVE)
600 DAYTON 6,000 LB PALLET JACK	622 LOT, (2) SECTIONS OF 32"D X 111"W X 180"H PALLET RACKING (MUST WAIT UNTIL EMPTY TO REMOVE)
601 EMERSON CONTROL PANEL W/(9) EMERSON DIGITAX VARIABLE SPEED DRIVES (UNUSED)	623 LOT, (1) SECTION OF 32"D X 111"W X 180"H PALLET RACKING (MUST WAIT UNTIL EMPTY TO REMOVE)
602 YASKAWA A1000 AC DRIVE W/TOUCHPAD CONTROLLER	624 LOT, (1) SECTION OF 32"D X 111"W X 180"H PALLET RACKING (MUST WAIT UNTIL EMPTY TO REMOVE)
603 TOSHIBA H9 ADJUSTABLE SPEED DRIVE W/TOUCHPAD CONTROLLER	625 LOT, (1) SECTION OF 32"D X 111"W X 180"H PALLET RACKING (MUST WAIT UNTIL EMPTY TO REMOVE)
604 DANFOSS ADJUSTABLE SPEED DRIVE W/TOUCHPAD CONTROLLER	626 LOT, (1) SECTION OF 32"D X 111"W X 180"H PALLET RACKING (MUST WAIT UNTIL EMPTY TO REMOVE)
605 GE 112-1/2 KVA TRANSFORMER, 480-208/120V (UNUSED)	627 LOT, (1) SECTION OF 32"D X 111"W X 180"H PALLET RACKING (MUST WAIT UNTIL EMPTY TO REMOVE)
606 LOT, (2) POWEROHM RESISTORS, (2) X3.2 OHMS, (2) X64 WATTS, (2) X13,107 OHMS (UNUSED)	628 LOT, (1) SECTION OF 32"D X 111"W X 180"H PALLET RACKING (MUST WAIT UNTIL EMPTY TO REMOVE)
607 2017 EATON POW-R-LINE 400 AMP BREAKER PANEL, 120/240V W/(1) 200 AMP & (4) 125 AMP BREAKERS	629 LOT, (1) SECTION OF 32"D X 111"W X 180"H PALLET RACKING (MUST WAIT UNTIL EMPTY TO REMOVE)
608 GE 400 AMP/600V DISCONNECT	630 LOT, (1) SECTION OF 32"D X 111"W X 180"H PALLET RACKING (MUST WAIT UNTIL EMPTY TO REMOVE)

